WHITE POWER REPORT

SINGLE COPY $1.00

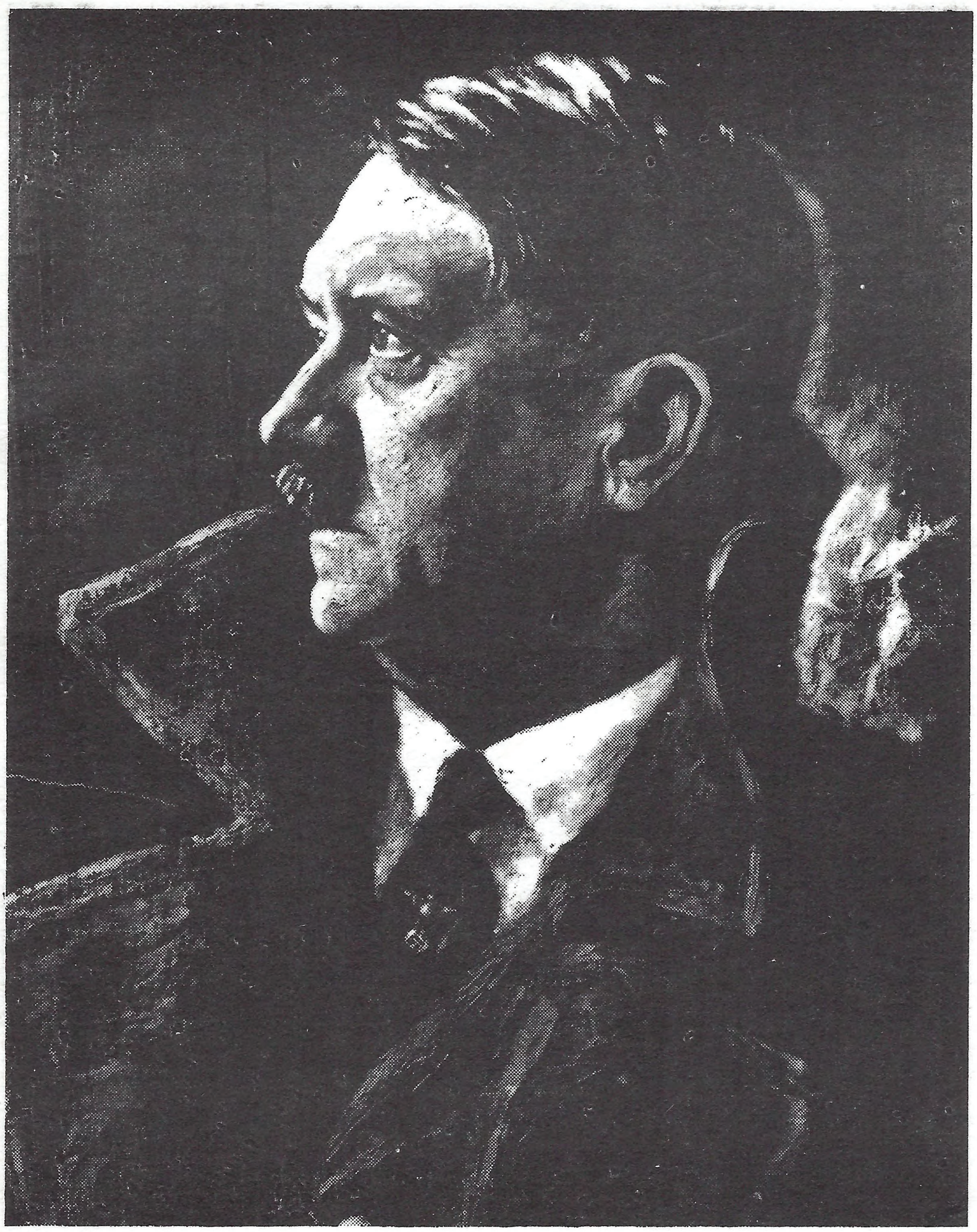

OUR RACE IS OUR NATION

VOL. 1 – NO. 7 20 APRIL 1977

THE WHITE POWER HYMN

by Eric Thomson Music: The Horst Wessel Lied

© Copyright 1977 by White Power Publications

White Man unite, unite to save your nation
America, for which we fought and toiled
Our racial enemies swarm 'round us in elation
The snake of Zion has us in its coils.

The White Man has the right to his own Nation
On this his land, his Banner stands unfurled
He will not give it up to Jewish speculation
He will not see it into darkness hurled.

The Day's at hand, the Day of Liberation
For the White Man, the Leader of the World
To cut the golden chains of alien domination
The Swastika becomes our mighty sword.

Our Race commands we join this great formation
No man can face his enemies alone
When White tribes forge themselves into a single Nation
We'll have the might to protect our dear homes.

The White Man stands confused upon the hour
Until he sees the Banner we've unfurled
Now he knows Victory's the Future of White Power
We march with our White comrades 'round the world.

The White Man's Race is truly his great Nation
With White Power he comes into his own
No more victim of artificial separation
Whole continents he now can call his own.

OUR RACE IS OUR NATION!

WHITE POWER REPORT

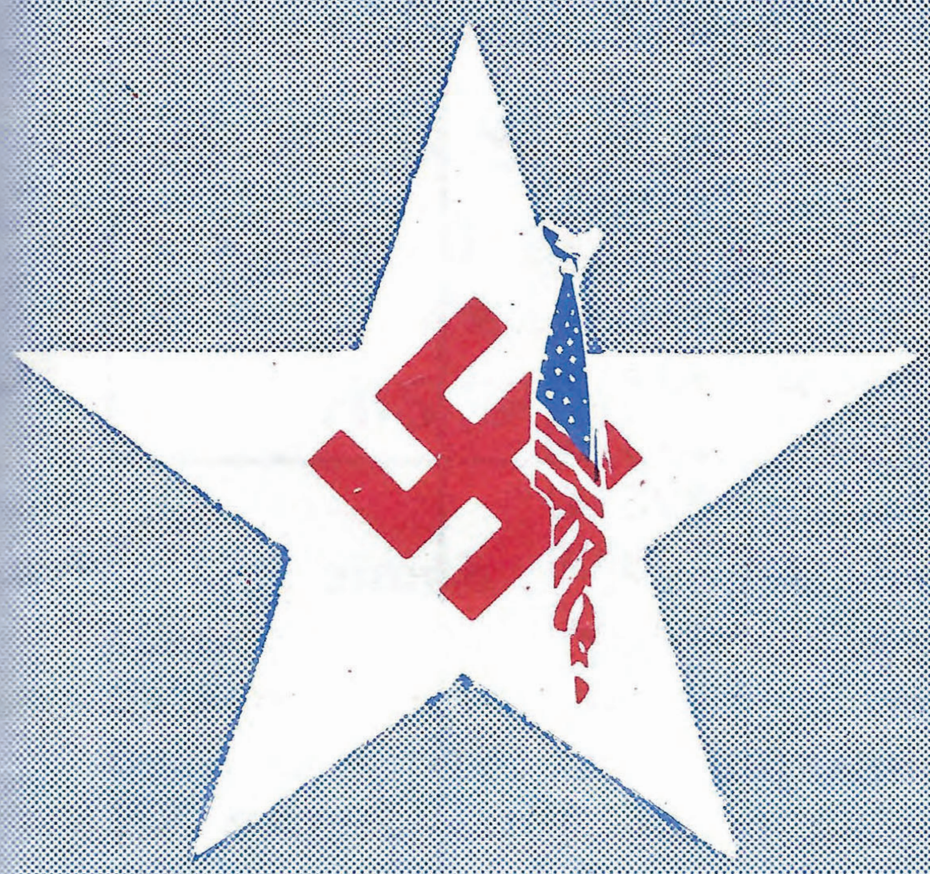

OUR RACE IS OUR NATION!

The great change.

WHITE AMERICA

You can help too!

JOIN UP... JOIN IN!

WHITE POWER

THE ONLY WAY

CONTENTS

VOL. 1 – NO. 7

20 April 1977

HITLER'S FIGHT for his Country's Honor & Freedom ... 3

A SOLDIER'S MESSAGE 9

Another Solution to the MYTH OF THE FINAL SOLUTION ... 12

LETTERS TO THE EDITOR 13

ACTION REPORT 26

THE BOOK SHELF 28

Dealing with ENEMY PROPAGANDA 30

THE JEWISH NIGHTMARE 31

BOOK LIST 33

WHITE POWER REPORT
is published monthly by WHITE POWER PUBLICATIONS, a subsidiary of Raybar, Inc. Editorial offices: Box 21, Reedy, W.Va. 25270. Phone: 304-927-4490, evenings: 304-927-4486.

Editorial Staff:
George P. Dietz, Eric Campbell, Christof Friedrich
Harold A. Covington

Manuscripts conforming to our editorial policy are welcome, however, unsolicited items cannot be returned unless accompanied by stamped, self-addressed envelope. Manuscripts accepted for publication become the property of White Power Publications.

Copyright 1977, White Power Publications
Permission granted to quote in whole or part with proper credit.

ANNUAL SUBSCRIPTION RATES:

U.S.A. mailed 3rd class bulk rate, in plain envelope $10.00
U.S.A. mailed Third Class in plain envelope $14.00
U.S.A. mailed First Class in plain envelope $16.00
CANADA & MEXICO mailed Third Class in plain envelope .. $14.00
CANADA & MEXICO mailed First Class in plain envelope ... $18.00
EUROPE Air Mail in plain envelope $26.00
EUROPE Surface Mail in plain envelope $18.00
SO. AFRICA Air Mail in plain envelope $31.00
SO. AFRICA Surface Mail in plain envelope $18.00

BULK PRICES:

Single Copy Third Class in plain Envelope $1.00
10 copies via UPS $7.50
100 copies via UPS $50.00
500 copies via UPS $175.00
1,000 copies via UPS $340.00
SAMPLE PACKETS including 1 copy of WHITE POWER REPORT timely reprints, booklets, shipped to names submitted by you $2.00 per name and address.

ADVERTISING RATES:

FULL PAGE ..... $ 50.00
HALF PAGE ..... $ 30.00
QUARTER PAGE ..... $ 20.00
EIGHTH PAGE ..... $ 15.00
DISCOUNTS: 5% on 6-month contract — 10% on 12-month contract, paid in advance. DEADLINE is the 15th day preceding the month of publication.

"It is necessary that I should die for my people; but my spirit will rise from the grave and the world will know that I was right."

HITLER'S FIGHT for his COUNTRY'S HONOR and FREEDOM

88

20 APRIL 1977

HIS SPIRIT LIVES!

In this month of Adolf Hitler's birthday, we present these timely extracts of a speech which he made on the Anniversary of his Advent to Power. He speaks to us across the time-span of the decades, but he speaks to us of problems which beset us today. Most important, he speaks to us of these same problems which HE solved. Truly, his mighty Aryan spirit shows us the way. Are we now too weak, mean and despicable to take his path, to keep our racial appointment with destiny? The God of Our Race defends the right. White Man — Fight!

The conditions which have brought about the enormous change in the German situation are the natural outcome of a development extending over a number of years. The country was in such a plight that it was ready to respond to the call of a movement capable and willing to give effect to the historical mission entrusted to it. If we want to correctly appreciate the events which have now taken place in Germany, we must concentrate our attention upon two important phenomena:

In the first place, the terrible war undermined the authority of the Government then in power and led to internal as well as external breakdown. The blame for this development rests with Marxism, but the Democratic middleclass parties are also partly responsible for it.

In the second place, the 'peace' dictated at Versailles has destroyed the independence and the liberty of the nation by depriving it of its power of resistance. The consequence has been the endless sequence of political and economic oppression, which has contributed its share to the resulting confusion.

The pitiful retreat of the country's responsible statesmen before those who engineered the 1918 'putsch' of Marxist deserters shook the nation's faith in its old-established constitutional forms and in their representatives. For fourteen years

Germany was subjected to a rule of political decadence probably unparalleled in the world's history. The hero was despised and the coward was praised; the honest man was punished and the idler was rewarded. Decent people were liable to be ridiculed; but the ways of the degenerate were extolled. The country's historical past was insulted; its historical future was denied. All the safe foundations of national existence were undermined and laid low. Millions of persons belonging to the middle classes and to the farming population succumbed to the effects of the progressive decay.

It is exclusively due to the National Socialist movement that this decay, together with all the horrible suffering involved, did not result in political collapse, but had for effect a rally of all those who were willing to fight for a new order of things.

The deliverance of the German people from a system of madness which — if it had been ultimately successful — would not only have kept seven millions in permanent unemployment, but would soon have brought thirty millions to the verge of famine, is solely attributable to the steadfast champions of the National Socialist revolution.

When in November 1918, the German nation, misled by President Wilson's promises, surrendered itself to the victors, *it was — the same as today — absolutely convinced that it was not guilty of having provoked the war.*

The enforced signature by its representatives of a so-called confession of guilt does not alter this fact in the least. If common sense had not been dethroned by hatred, the world war would have taught every nation that such a catastrophe must be prevented by improved methods of mutual collaboration from ever occurring again. If this lesson had been learned, the millions of dead who were killed in that war — the most terrible the world has ever seen — would not have fallen in vain, because subsequent generations would have benefited from the sacrifice they were called upon to make.

The 'peace' treaty of Versailles has completely and brutally destroyed any hopes such as these. It has perpetuated hatred on the one side and bitterness and anger on the other. The experience gained and the advice offered by sincere advocates of peace were ignored; and it was thought that the future could be served by encumbering it with the curses of the past. The fact that the sternest lesson ever administered to mankind failed, owing to the nature of the 'peace' treaty, to result in genuine peace, and that it merely added to the existing enmity, can only be properly understood if these things are borne in mind.

The fantastic political and economic burdens imposed by that treaty have entirely disillusioned the German people and annihilated its belief in justice.

By associating itself with the fight against Versailles, the Communists succeeded in attracting to their cause those who, in sheer desperation, believed that nothing but the inauguration of the reign of chaos could be of help to them. The world, however, did not appear to notice that a development was going on in Germany which was intended to be the prelude to the Communist world revolution and which, in a very short time, would have changed a willing and useful slave of the so-called victorious Powers into a carrier of dreadful plague bacilli.

Thus, the National Socialist movement may justly claim that it has not only served the cause of Germany, but that of the European and extra-European countries as well, *inasmuch as its victory put a stop to a development which would have inflicted a final and mortal blow upon all our hopes of ever being delivered from our present ills, unless it were checked in good time.*

The obligations to which the menace of the complete breakdown of our civilization gave rise are truly monumental in their magnitude. A mere change of Cabinet would not have sufficed to save the German people from utter ruin, *but only its internal regeneration on the largest possible scale.* The problems that had

to be solved were neither external nor political nor economic, but belonged to those that are rooted in the soul of the people.

The application of National Socialist principles to the economic domain was particularly difficult, for the reason that it was necessary to take in hand three different tasks immediately and simultaneously.

(1) Seeing that farmers were threatened with complete ruin, they had to be saved by measures that would make their industry once more remunerative, such as those concerning the fixing of prices, etc.

(2) The growing exploitation of the people by unscrupulous speculators had to be stopped and the methods of corruption employed by them had to be eliminated.

(3) Six and a half millions of unemployed had to be provided with work. This could only be achieved by disregarding theoretical considerations which — however brilliant they might appear — are unsuitable to remedy our present ills.

When the National Socialists took over the reins of government, one out of every three persons normally engaged in work of some kind or other was unemployed. If the unemployment figures had continued to rise, as they had done, the proportion of the unemployed to the employed would soon have been two to one — a position which would have held out no hope of ever being remedied.

One third of the total number of workless have been provided with useful employment in one fourth of the time for which I had asked prior to the elections of March 1933. There are many critics in the camp of our opponents who believe that they can belittle this achievement by emphasizing that the whole nation helped in accomplishing it. This is indeed quite true; and it fills our hearts with pride to think that we have been able to unite the whole people and to make them willing to assist us in the task of regeneration.

Most revolutions suffer from the defect that — owing to the rapid pace at which they advance — they lose their hold on the realities of life with the inevitable result that, in the end, they come to grief. *We, however, have been able to guide the national revolution in so exemplary a fashion that its conduct has probably never been equalled in the past, except by the Fascist revolution in Italy.*

Germany's salvation could never be accomplished by civil strife, but only by the unanimous collaboration of all those who — even when times were at their worst — firmly retained their faith in the German people and state.

When our revered President Hindenburg entrusted to me the formation of the new government, one ardent prayer united me not only with the other members of my Cabinet, but with the whole German people: We prayed to God that He would give us the strength to rehabilitate the German people's honor and to regain equality of status for our country.

One of the worst features of the Versailles treaty of 'peace' is that an attempt has been made to perpetuate the distinction between victors and vanquished. Such discrimination must necessarily result in the belief that, when there are differences of opinion between the nations, the weaker party must not be allowed to express its own views at all or that the stronger party must settle the dispute by resort to the force of arms.

The belief that it is possible to impose one unjust sanction after another upon a nation after first outlawing it is bound to produce terrible havoc in the relations between one country and another.

Experience has shown that an attitude of unresisting submission on the part of the vanquished — far from appeasing the victors — merely incites them to additional transgressions.

The German people has tried, for fourteen years, to bring about reconciliation between itself and its irreconcilable opponents by a truly suicidal policy of fulfilment and to infuse a new spirit of collaboration into the relations between the peoples of Europe. The success achieved is sad to contemplate.

The decision of the German

Government to extend the fight for the recognition of Germany's equal status to the political domain was prompted by its conviction that this would promote the return of normal conditions in the economic relations between the countries of the world. Cooperation on a basis of confidence can only be established after first removing the germs that still poison the political atmosphere.

The German Government holds that its relations with other countries are in no wise affected by the constitutional forms preferred by any of them. Every nation has an inalienable right to conduct its own affairs as it thinks fit. For this reason, no one can deprive the German people of their unfettered liberty in choosing the spiritual contents and the outward form of the constitution that holds them together.

The National Socialist Government has already endeavored to establish improved relations with Poland and has also sincerely tried to diminish the differences with France and if possible, to pave the road for a final agreement.

Our struggle for equality of status will never be abandoned, because we regard it as a struggle for the acknowledgement of the honor and the rights of our people.

There could be no better form of terminating it than by the reconciliation of the two great nations which, in the course of the last few centuries, so frequently shed the blood of their best without effecting any essential change in the actual situation.

I am therefore of the opinion that this problem must not be exclusively investigated by politicians and diplomats as part of their professional routine work. Its ultimate solution can only be achieved by the warm-hearted collaboration of those who — although in the past, they may have had to face one another as enemies — entertain mutual respect for each other's valor. This may open up a road that will lead into a future which must not be allowed to witness another repetition of the terrible mistakes of the past, unless Europe is to fall victim to chaos.

France is afraid for her security. There is no one in Germany who wants to endanger it; and we are prepared to do everything in order to prove it.

The German Government was compelled to withdraw from the Disarmament Conference and from the League of Nations. This step became necessary because of the development of the problem of our equality of status coupled with an international agreement on armaments incompatible with the demand which I raised in May 1933 and which was prompted by the conviction that compliance with it is essential for the sake not only of the security, but also for that of the national honor of our people. I desire to repeat publicly that *no threats and no violence will ever induce the German people to forego the rights which must be considered the birthright of every free nation.*

But I must also emphasize that the German people desires nothing more than to apply its whole strength and the whole weight of its political, ethical and economic assets to the alleviation of the sufferings inherited from the past and to the task of furthering the cooperation of those nations which — as a British statesman has justly said — have made life truly worth living by the achievements of their spirit and their industry.

"In this hour I pray that the Almighty will give His blessing in the years to come to our labors, to our judgement and to our strength of resolution, that He may guard us from all false pride as from all cowardly submission, that He will let us find the right path, which He in His providence has allotted to the German people, and that He give us always the courage to do right and never to waver or weaken before any force or danger." — Adolf Hitler, from his speech delivered on the Fifth Anniversary of National Socialist Power.

THE LEADER:
DOING WHAT HE LIKED BEST –
MEETING HIS PEOPLE

HAUS

A SOLDIER'S MESSAGE

The following article is a speech given by Rudolf Hess at Koenigsberg on July 8, 1934. This is the second of three parts.

THE LEADER'S CONSTRUCTIVE PROGRAM

Within the span of a single day, Adolf Hitler not only shattered and stamped out a conspiracy which had threatened Germany's existence; not only did he relieve certain sections of the people from the petty oppression which had been exercised over them by a clique of moral degenerates; but in the same instant, he also traced out and formulated the moral and political elements of a constructive program for the imperilled Storm Troops to whom, after all, the movement owes its existence. And thus he restored to the women of the country their faith in the purity of the ideals after which their sons and husbands and brothers were striving under his leadership.

He gave to a great nation the driving force of a new impetus and for the love of this great nation, he set before himself the attainment of a new goal; for he had a renewed consciousness of the heavy responsibility and duty that lay upon him, realizing that the fortunes and the happiness, the hopes and desires of the German people were dependent on him alone.

Although of its own nature, the wish was quite impossible of fulfilment, still I wished that on that thirtieth of June every German could have been there to see how Adolf Hitler's will seemed to gather force as he went on from action to action and accomplished an unexampled achievement in constructive work when he had just carried to its conclusion the most difficult personal decision of his career.

After he had found it necessary to have men arrested in Munich and Wiessee, as conspirators who had broken faith with him, although they had been the depositories of his deepest trust, and after he had found it necessary to pass the ultimate sentence on their lives, he did not pause or let matters rest there, but summoned up new powers of activity and took a series of new decisions which had for their purpose the tremendous task of restoring to the whole nation its belief and sense of security and confidence in National Socialism.

Fellow Members: You ought to bear constantly in your memory even the single details that characterized the events of June 30th. At two o'clock in the morning, the Leader left Bonn. Immediately after landing at the Munich aerodrome, he and his few companions went to the Bavarian Ministry of the Interior and made the first arrests there. When the Bavarian Home Secretary, Herr Wagner, had given a brief report of conditions, the Leader drove to Wiessee. Here again, he made the arrests himself personally and crushed the head of the revolt.

It was a critical undertaking. As the Roehm bodyguard approached unexpectedly, the Leader confronted it in his own person and with his own authority and forthwith mastered a situation which had threatened his own life and that of his companions. Then the motor cars containing the Leader and the arrested men hastened back along the road to Munich. They met other motor cars coming towards them, bearing Storm Troops. These they stopped. The guilty were placed under arrest and the motor columns ordered to turn back to Munich.

Once again, Adolf Hitler was at the Ministry of the Interior. He received reports of how the parallel course of action was proceeding elsewhere and gave orders and directions as to what further measures were to be taken.

Then he went across to the Brown House and spoke there in the senatorial hall to the assembled

political and Storm Troop leaders. In that moment of tremendous tension, the speech which the Leader delivered was of a world historical character and outlook.

Back again at his desk, the Leader pronounced the first sentences. Without a pause, he continued his work. He dictated the formal order for the dismissal of the Chief of Staff and the appointment in his place of the Superior Group Leader, Lutze. He dictated the letter to the new Chief of Staff, and the document in which he outlined the attitude which the National Socialist Party must adopt towards the events of that day and the part he had taken in them. Meanwhile, he gave further directions as to how particular cases were to be dealt with in Munich and in other parts of the Reich.

And then, in one creative outburst, he formulated the famous Twelve Theses which were to be the basis of conduct for the new Chief of Staff. Not the smallest necessity escaped the attention of the Leader. He issued even the directions for publishing the news of the events in the press and through the radio. And at the same moment that the last directions had been issued, the order to start was given.

A Berlin newspaper described it exactly in the following words: "In the morning at two o'clock, an aeroplane with the Chancellor aboard left the aerodrome, Hangelaar, near Bonn. In the evening, at ten o'clock, the same machine landed in Berlin. The interval is a portion of world history."

Fellow Members: Only a man with an energy that is typical of the soldier could accomplish what the Leader accomplished on June 30th. Only a man of military caliber, who knows no looking-back and who demands first of all from himself the highest military virtue, which is discipline — only such a man has the power to perform such deeds.

You, my party colleagues of East Prussia, are recognized as typically representing the military qualities of the German nation. You will best understand the Leader. His last action was that of a man who is a soldier through and through. For that reason we, old soldiers, know how to appreciate the fact that, as Leader and Soldier, he acted with that stern energy which alone can save nations in the hour of crisis. I feel bound in duty to emphasize the fact that not all those who have been punished were affected with the same moral degeneracy. I believe too that some few were guilty only because they had become entangled in the chain of circumstances. In those hours, when it was a question of "to be or not to be" for the German people, it was not possible nicely to weigh the relative guilt of individuals in the exact scales of justice. There is a profound meaning in the ruthless principle according to which mutinies have hitherto been quelled among soldiers by shooting every tenth man out of hand, without raising the slightest question as to whether he was individually guilty or not. Although the Storm Troops can by no means be looked upon as regular soldiers, still they are mass organizations and as such, the rigorous principles of military discipline are applicable in their case; so that what was meant to be for the salvation of the people should not turn out to be its scourge. The measures taken by the Leader on June 30th must be looked upon as an enforcement of those rules the violation of which will lead to the break-up of organizations that are founded on the principle of obedience and by so doing will bring about a general disaster. The destiny of the nation stands high above the destiny of the individual. In his ruthless and lightning action, which was in accord with military principles, the Leader established an awe-inspiring precedent which redeemed the nation.

THE MESSAGE OF THE SOLDIERS

Within a few weeks we shall be celebrating the day that marked the opening of an epic struggle on the part of Germany's soldiers. It was here in East Prussia that the great soldier, Hindenburg, turned back the invasion and saved the country. East Prussia suffered more in the war than any

other part of Germany. East Prussia experienced the war in its most brutal realities. Here the ruined villages remained for a long time as striking witnesses of the Russian invasion. There are many among you here who remember the tragic sight of the refugees, fleeing for safety from the hands of the Cossacks.

Therefore, because you have been acquainted with war in your own homeland, I wish to say here in East Prussia something which I have long wanted to say to Germany and to the world at large. It is this: Today our people have the good fortune to be led by soldiers who have fought in the front line trenches and who have brought over into the leadership of the state those virtues which they learned at the front. They are carrying out the rebuilding of the Reich in the spirit of the trenches; because it was the spirit of the trenches which created National Socialism.

While in the trenches, they were everywhere confronted with death; and in the face of this terror, all feeling of class distinction or differences of calling broke down. In the common sorrows and joys that they shared while in the trenches, there developed a spirit of comradeship between fellow countrymen such as had never been known before. In the trenches the common destiny stood out before all eyes in gigantic form above the destiny of the individual.

And yet another thing arose in those trenches, despite all the bitterness and ruthlessness of the struggle. This was a certain feeling that between the men in the front lines on the opposite frontiers of No-Man's Land there was a certain bond of union which arose from the fact that on both sides they had to endure the same suffering, to stand in the same mud and face the same death.

And this feeling of a common bond has remained up to the present day. Is it not so? When soldiers of the front line trenches who fought on the opposite sides now find themselves together, they naturally speak of the world war; but the hope that is constantly glittering through their conversation is the hope of *Peace.* And therefore it is that the men who fought in the front line trenches are now called upon to throw a bridge of understanding across the gulf that separates nation from nation, if the politicians cannot find the means of doing so.

It is no mere coincidence that the two nations which are led by soldiers who once fought in the trenches — Italy and Germany — are now working hard to establish a world peace. And it was no mere accident that when the two front line soldiers, Hitler and Mussolini, met one another, a cordial personal understanding immediately arose. With our Polish neighbors we have entered into a covenant which serves the cause of peace. And in that country also, the political leader is a soldier — Marshal Pilsudski.

Even in France, Hitler's attempt to bring about an understanding with our western neighbor met with the most favorable reception in the ranks of the old front line soldiers.

MUTUAL RESPECT THE BASIS OF UNDERSTANDING

We who have fought in the trenches are determined that an incompetent diplomacy shall not be the cause of our stumbling into another catastrophe. The front line soldiers would have to bear the brunt of the suffering once again. The soldiers who fought in the trenches, no matter on which side, feel free of all responsibility for the last war. We want to work together to prevent a new catastrophe. We desire in common to build up in peace what in common we destroyed in war.

It is high time that now, at last, a real understanding should be reached among the nations. This must be an understanding based on mutual respect for one another; because only such an understanding can endure. It must be founded on the same kind of mutual respect as those who fought on opposite sides in the front line trenches have always had for one another.

For there must be no doubt about this: Most of the Great Powers have accumulated more war material now

ANOTHER SOLUTION TO THE MYTH OF THE FINAL SOLUTION

by Allan Callahan

In the February 1977 WPR there appeared a truly thought-provoking article by Comrade Covington entitled: "NS ORGANIZING ON THE LOCAL LEVEL", which touched upon the touchy subject of the 'six million' or the Holocaust Hoax. Comrade Covington raised some good points on this subject, but I think that recent events make it imperative to discuss the six million Jews in the light of conveniently-available knowledge.

I would strongly urge NS speakers to arm themselves beforehand with lots of copies of Professor Harwood's excellent de-hoaxer, "DID SIX MILLION REALLY DIE". Not only would they serve to squelch those who seek to channel the discussion away from topical matters, but they would sweep a few shekels into the movement's coffers.

At the very beginning of an audience-participation session, the speaker should say something along these lines:

"Ladies and gentlemen, before we answer your questions, let me say this: The question of the "Six Million" is probably uppermost in the minds of many of you. I do not mind discussing it, although I must emphasize that we came here to talk about today's problems and not facts or fiction which had relevance almost half a century ago. I therefore request that in order to avoid distraction from current issues, interested persons please obtain copies of Professor Harwood's exposition of this subject entitled, "DID SIX MILLION REALLY DIE", copies of which I have with me and which may be purchased for (name your price). Those who want copies are requested to see me after this presentation. Professor Harwood's booklet should answer all your questions, and then some."

By taking this route, you will not only save yourself time, but you will also disarm those who want to make a big deal out of the Hoax. They can no longer use this bogey to their advantage because you have offered them a way to get the information they seek or claim to be seeking. If they are really honest in their wish to learn the truth, they will buy the booklet. If not, you will know that they are merely trying to be obnoxious and to disrupt the discussion.

To such creeps one need only say, "Look, I told you how to get the information you need. If this 'six million' thing is so all-fired important to you, then why not read Harwood and criticize his presentation of the facts in an intelligent manner. If you won't spend a paltry dollar (or whatever) to hear the other side of the story, then I don't believe you really want to find out the truth at all, but merely want to introduce a phony issue to disrupt this meeting."

That should take the wind out of their sails and leave the coast clear for constructive discussion.

A SOLDIER'S MESSAGE

c'td. from page 11

than ever before. But war material, which is in danger of deteriorating, is perilous stuff in the midst of a world which has been in a spirit of unrest ever since the war, and among nations which have the highest mistrust of one another today. An insignificant episode, like the unfortunate shot that was fired in Sarajevo in 1914 — perhaps an explosion from the pistol of a fool — might suffice, even against the best will of the nations concerned, to set millions of people over against one another in armed conflict. Such an episode might be sufficient to plow up whole sections of countryside through tens of thousands of cannons of all calibers and ranges, to blow towns and villages into the air in a sea of flames and to smother all life in clouds of poison gas.

Those who took part in the world war had a presentation of what a modern war would signify today with more fully-perfected weapons.

To be concluded in the May WPR.

Letters to the Editor

Hello, Racial Comrades! 3.12.77

Having read Mason's twaddle and your analysis, I confess that I had an erroneous opinion. I had imagined his actions to be those of a coldly-calculating, if amateurish, agent-provocateur. I believe, after having read your analysis, that his problem is more basic and lies in the field of psychiatric needs rather than political ones.

All the best!
K.R., R.S.A.

Editor: Let's hope he doesn't go to another Jew psychiatrist, this time.

Comrades: 3.8.77

I enclose herewith a copy of a letter received from an NSWPP supporter and my reply. PLEASE correct the NSWPP spelling. It is an insult to the English language! It's really sad when political writers can't afford to buy a little dictionary. I hope he never writes a letter to a jewspaper editor: he'll get published all right and the editor will print (sic), (sic), (sic) all over him. On second thought, with or without a dictionary, this guy is a dead loss. Read what he says and see what I mean:

Sir, 2.26.77

In reply to your last letter, I must admit that I am a little hesitant at writting [sic], for I do not like to waist [sic] my time or someone else's time.

We are close in principle, but we are tens of thousands of miles apart otherwise. This saddens me, for there is much to be done in the movement. With all the little movements, seperatist [sic] groups and splinter groups across the country, we are playing right into the hands of the Jews and the Communist [sic]. I might add, if you support anything less than the National movement, you in effect support the Jews and Communist [sic], by weakening the overall effort and direction of the movement.

An old military maxim that is probably as old as the military and basically is nothing more than good old common sense, is "Don't spat [sic] 'em — boot 'em!" [*Editor: I believe the phrase may be translated, "Don't spit on 'em — kick 'em!" and I believe that it is not ancient, but reasonably modern, taken from von Clausewitz, who (perish the thought) has been reputed to have been a German, a 'feelthy foreigner'*] It means, concentrate your efforts, don't scatter your efforts. I am a very practical person [sic] and I am trying to be reasonable. All I ask is that you be honest with yourself and evaluate what I have said. For in your letter you sound more like a "LEBERTARIAN" [sic] than a National Socialist. With all these little groups not supporting the National effort of the original GL Rockwell movement, we are indeed only "Spatting" [sic] the enemy.

As to loyalty, we do not and cannot, as Americans, give our loyalty to the government of a foreign nation or power, namely, the 3rd Reich. We hold Mr [sic] Hitler to be our symbolic and spiritual Leader and the founder of the White Power and National Socialist movement. The fact that we believe he was correct in principle [sic] does not mean we owe our national loyalty to any nation other than the American Nation. I am afraid that you have somehow gotten lost in idealistic [sic] semantics.

My intention, however, was not to say that you are wrong, but that you were right and correct, at least in principle. [What does this mean?]

I must agree that Admiral Deonitz [sic] was selected by Mr [sic] Hitler to be his successsor [sic] in 1945. However, Mr [sic] Rudolph Hess was actually the Deputy Leader/Commander of Germany in 1939. This is the real reason Mr [sic] Hess is so senslessly [sic] being

retained [sic] in Spandau Prison, because he is the Legal Success [sic] to Mr [sic] Hitler. I only mention this in retrospect of History [sic]. Not for loyalties [sic] sake. Furthermore, how Mr [sic] Hess or Mr [sic] Deonitz [sic] can have anything to do with the American National Socialist Movement is beyond me!! This type of thinking practically guarentees [sic] the illegality of the movement!!

This causes me to speculate, whither [sic] or not you are a government agent or not, for involving your loyalty with a foreighn [sic] power in the person of Mr [sic] Deonitz [sic], quit [sic] clearly makes your movement illegle [sic], and who ever is fostering this concept, is misleading you in to [sic] the land of Treason [wherever that is].

I might add, that this line of thinking also guarentees [sic] the failure of the movement!! And this is just what the Communist [sic] want. I am an American National Socialist and therefore, I must have an American Commander, and since George Lincoln Rockwell was the founder of the George Lincoln Rockwell Party, Incorporated in 1958 and Commander Koehl, his lawful successor to [sic] the Corporation, the Legal body of the NSWPP, then I must support Commander Koehl. And I know of no other National Socialist Party that is Incorporated!! (therefore legal)

I can understand, why you do not wish to portray the Hollywood figure of the Nazi, but the symbolic representation is beginning to carry an anti-Black, anti-Jewish, anti-Communist charracter [sic]. You overcome the Hollywood stigma in your daily life by your conduct as a gentleman. Remember, we are conservatives and American and Racial Nationalist [sic]. That is, we are American and we are White. Those two facts we can never seperate [sic], that belief in that National and Racial concept makes us National Socialist.

You say no White Power Party has a person in office, that has been duely [sic] elected as a White Power candidate, no, not a party that has used the Symbol of White Power the Swastika! However, the NSWPP in the last 18 months has fielded no less than 4 candidates in various elections across the country with the backing of National Headquarters, in Arlington, Va. And at present has two (2) White Power candidates running for office in Detroit, 2 ladies.

Show me another Party under the Swastika banner, that has done this.

Remember, the search for Trueth [sic], hurts only those, that hide from it. [Whatever that means]

I hope you do not mean that you will wait and sit back until the NSWPP wins an election and then joyfully jump on the winning band wagon? And you know that we will win an election, sooner or later, even if by accident, because we are in there running for office. I hope you are not the type of person to do this.

Best wishes, hope you can see to join us in the future.

For an all White America, in our time!!

J.B., Ks

Dear Mr B., 3.8.77

Received yours of the 26th. Interesting. I have noticed that one fault of the NSWPP is that they cannot accept criticism and persist in branding those who disagree with them as 'traitors'. For an organization that seems to want my help so badly, you people sure have a strange way of showing it. Yours is the second letter insinuating what a traitor I am and a fool to support anything but the NSWPP.

From your letter, I take it that you have not been in the actual movement very long. Your letter indicates you need to study NS history some more and read something once in a while besides your own propaganda. You admit that Adolf Hitler is the spiritual leader of the NS movement. Therefore, isn't it logical to follow his guidelines which were put forth while he was living. Since everyone talks so much of NS unity, wouldn't it be a boon to unity if some leader could claim authority from Hitler's Successor to organize the NS movement in America? I am not saying we should pledge loyalty to Germany or any country other than

our own. However, most NS parties claim they are Hitler's successor to the NSDAP. National Socialism was founded by a German, MEIN KAMPF was written by a German and the NSDAP was organized by Germans. To deny the influence and beginnings of this movement is about like a Christian saying he doesn't believe in Christ.

If you are a National Socialist, you cannot get around the German influence on our movement. The basic reason for name changes, uniform changes, tactical changes, etc. is because the American people won't accept something which looks foreign to them.

The Third Reich, if it is ever resurrected as the legal German government, should be just that: the Germans' government. However, if we want to adopt National Socialism as our own and as a way of saving America, then in my opinion, we should have at least respect enough for Hitler to ask His Successor, who technically is the head of the German Government, for recognition, at least to correct a historical injustice and oversight. There is nothing illegal in asking him for his opinion or approval of our actions here in America.

As far as treason is concerned, everyone who has ever put on the armband is technically a traitor to the U.S. Government as it is presently constituted. I look at my fellow National Socialists first as White Men and second as Americans. I am fighting for the benefit of all White Men, everywhere; not just for those who happen to live in a particular geographical area. If it came down to it, I'd rather be ruled by a bunch of Germans who were White, than by the corrupt Jewish scum who presently rule over us here in America.

There are other incorporated parties and some of them have run in elections. I can even recall one which got more votes in an election than the NSWPP. Your party is the legal heir to Rockwell. That I do not dispute. The NSWPP has made a lot of gains, but until party members change their attitudes and some of their present policies, they will not get as far as they would like to.

I intend to work for the cause as I see fit, not as someone else says or dictates. In my opinion, National Socialism comes from the heart, not from the membership card you may or may not have in your pocket. I find your letter somewhat puzzling because many of the things I said to you were previously mentioned to friends who head NS groups overseas as well as here. They didn't seem to think I was crazy or fostering treason. The only thing they commented on was that perhaps Doenitz should have done something along that line a long time ago [he has indeed] and that he was too old now, so most people wouldn't take him seriously.

White Power!
H.S., Ks.

Editor: That's telling him, Comrade! It is pitiful to hear the prattle of the ignorant. It appears that the NSWPP is fostering the same sort of nonsense and heresy which the so-called Black Muslims are doing in regard to the religion of Islam. With all due respect, MISTER B., please wise up, and get a dictionary!

Dear Mr Campbell: 2.21.77

The WPR for February 1977 was the best yet and I hope each succeeding issue will be better than the last. However, mistakes are made and who scrutinizes literature soon discovers them. May I draw your attention to your letter on page 23 of the February issue in reply to J.Q. from Pa. The particular quote is: "The Jews are simply the incarnation of that which is evil within ourselves." According to the "Protocol for World Conquest 1956", this could not be, for all evil comes from the synagogue; specifically, look at the 15 points. Who could have thought them up? The only evil we White racialists are guilty of is: IGNORANCE, which in some languages is synonymous with DARKNESS. The culprits responsible for this ignorance on the part of the White public are the priests, educators, professors, etc. They withheld information throughout the generations, so now we wallow in ignorance. The Jew knew from the

beginning that an informed public would keep him in check so, through the fostering of ignorance, he has seized power.

Granted, we as White men have had our squabbles, but these could never have grown into their present magnitude without the Jew. So, with his arrival, each generation of White men fell prey to his lies. Weaknesses which the White man was in the process of eliminating were exploited by the Jew, so much so, that we were bogged down worse each succeeding generation. To admit greed, envy, covetousness, etc. is merely to play upon the current wholesale Jewish onslaught of pessimism. These evils had nothing to do with past mistakes, for then without Jew intrigue, such insidious deeds as professed by them in the "Protocol for World Conquest 1956" would have been nonexistent. I therefore disclaim all guilt, whether Freudian or otherwise. Our purpose is to enlighten, so that brings me to the three documents which I've enclosed. Reprint them in your White Power publications and I will order bulk copies for sale and distribution. Add any relevant articles about drugs, alcohol and tobacco in your publications and the source and address from which you received the information.

Sincerely,
J.D., IL

Editor: Apologies, Comrade! Certainly I did not mean an outstanding frontline warrior as you, when I said that the Jew is not only our misfortune, but our fault. You see, I believe in responsibility, personal responsibility. My ignorance was not wholly my fault, but to the extent that it was, I have striven to remedy it. Unfortunately, all too many of our racial brothers and sisters do not see why they should investigate away their blissful ignorance. Others of our race out-Jew the Jews in rapacity, treachery, greed and meanness of spirit. That is why I say that the Jew is simply the incarnation of that which is evil within ourselves. I do not mean ALL White people when I say this. And, if the truth were known, most Jews behave in a more ARYAN fashion to their racial brethren than do so-called Aryans to their fellow White men. My friend and comrade, George Dietz, has the ledgers to show it. The Jews who announce themselves as such: B'nai B'rith, etc., ALWAYS pay for our publications. Their checks do not bounce. Our bills do not come back stamped: "UNDELIVERABLE". They do not make false promises in the name of 'White brotherhood' and 'White Christian solidarity'. Okay, I grant you their behavior may be the result of ignorance, but we have these 'comrades' names and we shall not forget that they have swindled us in our hour of need. Let them beware our coming to power, for THEY WILL NOT BE FORGOTTEN and I shall be greeting them in due course, in my official capacity. These poor excuses for White men will have lots and lots of healthy, outdoor labor ahead of them and they will never have to worry about losing their job. There will be no retirement doldrums to worry about, either. I do not state this facetiously. For their sake, I hope the niggers will finish them off, before WE get to them. The worst Jew is that which has a White skin and that is the first Jew who will be skinned, according to due process of law, I wish to make it understood, for we do not advocate illegality. Assuredly, when it is done, it shall be legal.

Dear Sir: 2.13.77

I am writing to express some alarm regarding the lack of information on the Asian problem usually found in your publications. This is a serious oversight, in my opinion, especially in view of the prevailing attitudes toward Orientals, especially the Japanese. To many White Americans, Japanese seem, at worst, harmless, or may seem like a desirable admixture to our culture. They are polite, clean, industrious, thrifty and hard-working. Their politeness and small stature are disarming to the White Man, whose natural instincts to shun the darker races is diminished.

Japan always impresses White visitors, particularly those who have been exposed to more primitive areas in the Orient. Americans so impressed

should remember that Japan was a backward, feudal society only 120 years ago and made no waves until Commodore Perry rammed White technology down their throats in 1858. Like the Jew, the Japanese and other Asiatics profit from their existence at the expense of the White Man.

Yours for a White America,
California Whitey

Editor: Spoken like a pukka Sahib, Tomodashi-san! Of course we are aware of the Yellow Peril! Your peripatetic Assistant Editor has lived in Japan and respects those people. You'd better believe it! Man, can they work! They make us look like we're standing still. We are fully aware that what they want is LAND and that if we are silly enough to give it to them here, on the North American continent, they will take it. This continent, as Adolf Hitler foretold in his table-talks is becoming an Asiatic colony fast, fast. Canada is presently their biggest point of debarkation, but it is not just Japanese (the White Men of Asia), but Chinese, Philippinoes and other gooks. If we are the Silent Majority, they are the Silent Invasion Force. That is certainly the danger, as you have pointed out. ONE Black makes enough noise for a hundred, but a hundred Yellows make nary a peep until they crowd you out. The White Power Movement has the Asian problem in hand, and as a matter of policy, they shall be returned to their racial homelands. Because Japan is overpopulated (thanks to our Jewish war against them), we will probably have to use Hawaii as a point of distribution into the Polynesian Islands, provided the Asiatics in question do not wish to go elsewhere under their own steam. We certainly do not bear them ill-will, but we certainly cannot bear them here. Buck up, there, California Whitey: I discovered the Japs' Achilles Heel. They have the fastest trains in the world, right? But they don't have street addresses in most of their cities. This means that you spend no time at all getting from city to city, but you spend half a day getting to your address, unless it's a big hotel or office complex. The whole idea of trains, remember, was to get from A to B quicker. In other words, the nips, be they ever so clever, have not figured out the WHY of things. Of course, until we get inter-city Zepplins, we will have trouble getting from inter-city airports into the cities themselves due to transportation difficulties. At least we are aware of the problem, however.

Racial Comrade Editor: 3.7.77

I thank you for the publication of the article, "Racial Comrades in Chains." I hope your readers enjoyed it.

It is a pleasure to read positive writings such as you have tended to concentrate upon. Especially so, after the garbage one receives in the mails (referring to a 54 page sample put out appropriately by some group terming itself 'Deguello', which means cutthroat or slaughter in Spanish. This seems totally counter-productive and smelled of the ADL and the FBI.)

Initial parole advisory committee hearings in February resulted in my being recommended for NO parole by the prison authorities. No surprise, for if one does not lick the boot, nor worship the whip, one does not stand well in any jailor's favor. The actual parole appearance is in April. Since no Ku Kluxer has ever been paroled (some have been released when good time off and factory work time have been deducted from total sentences, but none paroled in the usual sense) before, I have no hope and nothing to be crushed by, therefore. One serves at the Racial battle station to which His God assigns. Only God changes the watch. Kismet.

All the best.
OUR RACE IS OUR NATION!
Robert E. Miles 83!

Dear Pastor Miles: 3.15.77

Many thanks for your excellent, thoughtful material. It is necessary for a general to keep his cool, even while the enemy shells are bursting over his head. If he forgets for one moment his important role in the big picture, the front may be lost. The private has the

luxury of being a bit silly, running away if things get too hot and, basically, looking out for "Number One", as they say. You have proven, by your cool, yet aggressive assessment of the situation that you have at least the qualities of a good general. Your ox is truly gored, yet you have the greatness of spirit to see beyond your personal misfortunes and still concern yourself with larger issues. Such men as yourself Our Race sorely needs.

I agree 100% with your description of the Klan's proper role. It is definitely a creature of the night, of secrecy, swiftness and decisive action — at least, ideally. As you probably have experienced, it is not all that it should be.

We National Socialists, on the other hand, have a self-destructive tendency to be entirely too open [as if we doubted the strength of our own convictions and had to prove to ourselves that we were NS by proving it to others]. We tog ourselves out in some 1930 model Storm Trooper's outfit, stand on a corner and wave The Banner. Then we wonder why we are so lonely, why we have lost our jobs, why the neighbors aren't friendly anymore, etc. And what have we achieved? We have identified ourselves to the enemy without attacking him. I keep advising would-be tigers in our ranks to DO something and then be identified, rather than proclaim from the housetops your name, rank, serial number, home address, income, savings, property holdings, next of kin, where your children go to 'shul', the make and licence number of your old jalopy, etc. — then do absolutely nothing, except getting busted up by the enemy. People who have had contact with Koehl's outfit have this awful hang up.

The White Power Movement and its leadership does not have this compulsion neurosis of 'flashing' one's beliefs and curriculum vitae to the enemy before we make our move. After our assault has been made — and we make no statements beforehand how we will make it, nor against which target — then the enemy can find out all they want about us, provided we stay around long enough for them to pin us down. For this, we are criticised by persons claiming to be "real Nazis". I have never found a single statement in National Socialist writings that any Nazi is honor and duty-bound to assist the kosher cops and the ADL to the utmost BEFORE they do anything.

Another thing which distinguishes the WPM from other, so-called NS groups is our strategic grasp of the enemy. We have studied him well. We know his weaknesses, his strengths and moreover, speak his language. We know how his mind works, what motivates him. When we are ready, we shall strike and whenever we have the opportunity, we do so, even if our means are limited. We are fighting a battle for the minds of our racial kinsmen and we know that we shall win, even if we do not live to see the victory. Our ideas are based on Nature herself and Our Race's basic instincts which the Jews have done their best to paralyze. We have the antidote to the kosher venom and we are applying it where it will do the most good. These areas are where Race is revealed as an important fundamental of Nature's system, where White men discover that it is a matter of life or death. Prisons are such areas. Schools are others. Factories are good also, as you have mentioned, for even the dullest members of Our Race can see the truth in these places, something few kosher konservatives have ever done or ever will do. This is why we do not concern ourselves much with finding converts among the crotchety kooks of the fossilized right wing. Reason is the servant of the feelings and no amount of sweet reason will talk a person out of behavior-patterns and attitudes which give rise to good feelings. A kosher konservative lives pretty well, under the present system. It FEELS GOOD to have a full belly, a warm bed, regular sex, a nice car. It FEELS GOOD to think one is right and some feel even better if they think everyone else is dead wrong and stupid into the bargain. It FEELS GOOD to think one is secure and has the future in hand. Yep, if I had that kind of goodies, I might be a kosher konservative, provided I could afford a lobotomy first.

No, the WPM works along the line that the wheel that squeaks needs the grease and the White Man who gets niggerized needs the White Power Message. This is where your expertise comes in. We would like to know your views on the formation of a prison newsletter for the organization of a prison White Power outfit, something which would not upset the heebie feebies too much, like Aryan Brotherhood Outlook, *or some such. The work involved would be tremendous and as our financial resources are extremely limited, we might not be able to chew such a large bite which comprises handling mountains of correspondence as well as editing an entirely new publication with the fickle feebie establishment watching over the editorial shoulder. Anyway, your ideas would be most welcome and you can attend a WPM staffroom conference vicariously, at least.*

Politics is definitely an art, not a science — that is, it is not wholly describable in terms of number or quantification as the Jews would have it. They maintain, however, that politics will be computable, once all the relevant variables are taken into consideration. Ah yes, but it is the artist who must decide which variable is relevant, not the computer. The only result so far of trying to make politics into a science is that we have discovered the limits of computer and probabilistic technology.

I studied your letter regarding the refusal of parole on the grounds of the offense, rather than you, the person and I am reminded of the Jew writer, Franz Kafka, who wrote the bureaucratically-neurotic book, The Trial. *It sounds like your feebie friends have studied that book very well. I sympathize greatly with your feelings of disgust and injustice. Knowing as you must that a people gets the government it deserves, I understand your despair when such soulless rats confront you in the name of the U.S. Government. This leads me into two points regarding your letter of complaint.*

(1) The human form and content is highly varied, but can be classified into types which are valid. As you know, you must have leaders and followers. Some persons have more imagination and sensitivity than others; others more or less intelligence and of different types. In other words, the federal zombies, the prostitutes for pay and pension, exist always in proportion to the creative, imaginative, courageous leader-types. As they used to tell me in one organization for which I worked: "You're not getting paid to think. Just follow orders!" Obviously, a creative individual must be able to delegate some of his work to someone who will follow instructions literally and not change the whole idea on his own whim. Thinkers, doers and leaders need such people and when we come to power, they will be around to do their assigned tasks. I have worked with such and have tried to understand how they see life. Basically, they are born with one-channel receivers. This is not really their fault and up 'til now, such types have been useful to the powers that were and those that be. If our Aryan Race has advanced to the point where such types are no longer useful, they can be bred out within a few generations. One thing about such blind order-followers, they rarely complain or make a fuss. According to statistical surveys, these civil servant types drop dead within one or two years of their retirement, so they are even obliging in that respect! It's just unfortunate that you have to be afflicted by their authority at this stage of the game. I find their company a fate worse than death, a tedium ad nauseum, but I can get along with them, understand their little problems and get desirable results out of them. You will probably have this experience too, with the advent of White Power in America. Then we shall discuss whether they shall be rendered immediately into plant nutriment.

(2) You seem to be upset with the federal system of government. I do not disagree with a system which can co-ordinate a vast territory in terms of a continental policy, as I do not object to the subordination of my own sub-racial traits to the good of the

Aryan Race as a whole. Confederacies do not last, especially when demands are placed upon them, and while they last, their workings only give rise to complaint. Can you point to any confederation which came into being which did not collapse of its own, built-in weaknesses? Bruce Catton, a civil war historian, mentions that the various state capitals of the C.S.A. retained the very best arms, troops and supplies during the Civil War. These are what the Union forces confiscated and captured after the break-through at Appomattox. In other words, by looking out for "Number One", the Confederate States virtually assured their collective collapse, given the strength and determination of the Union forces.

The U.S.A. is basically a product of the 19th century. It was the steam locomotive, the railroad and the telegraph, mass publication of newspapers, easy and cheap travel which caused this country to expand as rapidly as it did and to hold together. Foreigners comment about how standardized things are in America. No matter how far you go, there is still the same service station architecture, the same food, the same types of towns, the same people, the same accents. These facts should influence our construction of a governmental system which is relevant and is organic, that is, a natural outgrowth of the life of Our People. The founding fathers of the U.S.A. organized the government according to the major interest-groups of the time. Interest or power groups are called constituencies. In those days, constituencies seemed most relevant according to territory and population. The outgrowth of this was the bicameral Congress which represented *the two constituencies.*

Mussolini saw that Italy's government no longer had a sound basis. Its official constituencies no longer represented the real division of power in the country. Today, the stubborn English face this same problem with the labor unions. Officially, Parliament is the government, but in fact, Parliament AND the unions are the government. Because this is not recognized officially nor is it handled realistically, we see endless embarrassment and turmoil. In America, it was not the regional, state and local representational governments which protested the Jew-imposed 55 mph speed limit, but the U.S. truckers, using their national forum, the CB radio. As you drive along the so-called freeways, you see the result: there is a 55 mph speed limit for cars, but not for trucks!

In short, our salvation is not going to be through any system of territorial division of power, especially if such a division flies in the face of modern technology and production organizations. Nor can states' rights save us from dishonest men. It is not with the system which I quarrel, but the system's masters. Our governmental structure must stem from the job we have to do — form must follow function, otherwise we trip ourselves up and build in corruption and double-dealing into our government.

To change the subject somewhat, I remember the years I spent in Spain and the remarkable inscription on the coins struck by the Franco Government: Each coin carried the head of Franco and the inscription: "Chief of State by the Grace of God." I used to smile at this, remembering my old school teacher scoffing about "the divine right of kings". Yet, the more I consider it, the more wisdom there seems to be in perceiving the choice of a ruler as an outgrowth of divine will. As it is often said, "The times find the man" or as Lenin said, "There must first be objective conditions for a revolution." Assuredly, the ascension of a ruler to the throne of power has something of the divine in it, for every facet of the universe has contributed to his ascending those steps, when we look at history from a cosmic point of view.

The fact that a true leader must work his way up through the morass of Judeo-materialist tyranny is a wonderful screen to eliminate the chaff who would be a disservice to the White Race in the role of leader.

In a recent discussion with a

frustrated kosher conservative. I mentioned that if it were possible to wave a magic wand today and make the Jews and their minions disappear, we would be no better off. There is as yet insufficient White Racial Consciousness. Many more of the sleepers in our midst must have their heads bloodied and their behinds booted by the mud-people. In order to fight, we must first wake up! Next, we must have our own leadership structure, a government within a government, so to speak, to insure a swift and economic transition of power, once the Zionist occuaption government is overthrown.

The first great task for us will be the maintenance of a reasonably strong external defense against the remnants of Zion who might be tempted to blast us with a nuclear strike or an invasion from the air. The second task is the most massive deportation program in history, the occupation of Africa with our Black population, the transfer of Asiatics to the Pacific Islands and the removal of all redskins into Mexico, along with the 'Chicanoes'. Anyone refusing to obey deportation orders or who harbors mixed-race mongrels will face confiscation of his property and hard-labor.

These immediate tasks completed, the North American continent's White People can look forward to a truly golden age of plenty, progress and prosperity, of health, heroism and the hearty expression of our true Aryan natures! A brave, new world like this is worth fighting for. A Zionist world is certainly worth dying to avoid.

Tell this one to your jailers: If Black Majority Rule is good for Africa, then White Majority Rule is good for America! White Majority Rule — NOW!
OUR RACE IS OUR NATION!
WHITE POWER! *Eric*
P.S.: Re 'Deguello': Mason says we wrote it. We didn't. The WPM is not a bunch of sneaks and mud-slingers, nor is any member. Our main thrust is Truth and Leadership. It is hard enough to put truth across when you shout it, let alone whisper it and it is impossible to provide leadership without being respected. Back-door smear campaigns are neither reflective of truth nor of leadership, but of a three-letter-word: JEW!

Dear Folks & Friends: 3.7.77

Why do you address me as 'Comrade'? — as only the bloody jewish bolshevik communists-zionists address each other. This strikes me as very strange, because you do not appear to be communist-zionists by the look of your publications, yet you still address me as 'comrade'. Why, why, why? This I must know!

What kind of an Organization are you anyway

Thanks & Best Wishes; awaiting your reply.

Fraternally,
P.L.,Canada

Editor: 'Comrade' is a perfectly good English word and indicates that the person addressed as such is not merely a brother, but a fellow warrior in the struggle against the racial enemy — the Jew. If you prefer to be addressed as 'brother', so be it, but you might be taken aback to know that Masonic-Zionist devil-worshippers, poisoners and back-stabbers address one another as such and even sign off with 'fraternally' as you do. Does that make you feel better? As far as the kind of organization we are, you must have some idea after reading all the publications you have been receiving. We are a fighting organization and we are going to take this continent back for the White Man! Won't you join us, 'brother'?

Dear Comrade Eric: 3.3.77

I was highly pleased with your last letter. You correctly analyzed our difficulty as a problem of semantics, because I find myself in enthusiastic agreement with the program you outlined in greater depth. One realizes that as this Movement gets under way, there may be some changes in short-term tactics or goals, but that the overall strategic objective of winning this continent for the Aryan People will never change. After due thought, I can accept your idea about Canada, especially since they are racially and linguistically compatible with us. It is as natural a union as the

Anschluss.

I think that right now, among our group, there are probably many men who are interested in military and defense policy. Some, perhaps most of us, have a weakness for uniforms. Because of this, other areas of importance may be neglected, for instance, agricultural policy. You mentioned briefly in your letter the idea of using youth in labor battalions as farm labor after the assumption of power. Being a farmer, I would just like to give you a few thoughts of mine on this matter. First, it should be a firm policy of ours to return to the family farm concept. Everyone talks about this, but winds up driving more people off the farm to the cities. I firmly believe that we must have a goal of at least fifteen million full-time, economic, productive farm families. We can do this by limiting the size of farm that one man can own, also, by levying heavy inheritance taxes on very large farms and ranches as the present owners die. We need to identify those families now living in cities who would be willing to return to the countryside and put in the effort needed to make a successful farm. We will have to institute programs of expert assistance to these new farmers and their families to help them get started. We need loan programs for city and farm of no more than 2% or 3% to get people out from under the Jew bankers and insurance companies. There are today many viable farms of no more than 160 acres in the United States. If we can produce conditions of zero inflation, then it would be easy to sustain a family on this much land. If this is accomplished, it would open tremendous vistas for the future.

Unemployment in the cities would disappear as excess population moved to the countryside and there would be a great demand for products for these new farm families. As for the labor battalions you recommend, I suggest that our youth organization obtain several areas throughout the nation and have these places used for training and labor and as meeting places for farm and town youth. Possibly two summers during the high school years could be spent in the Patriotic Labor Camps and the final summer in some kind of military training as preparation for entering service after high school.

These plans are beautiful and we must work to bring them to pass. Right now, my son will never know the pleasure of serving in a military unit because of the filthy action of the renegade Carter in legalizing treason and treachery. My son shall not die in the service of this corruption that pretends to govern as a 'born-again' Christian. That is another thing which burns me — how the church has been taken over by the jews. I am a nominal Christian, but find myself in total disagreement with the positions taken by the so-called church leaders who have sold out to the jewsmedia. These hypocrites would die of embarrassment if they ever stopped to read the words of the Man whose name they profess. You can imagine the consternation in my local rural church when, one Sunday, I brought up the proposition that the jews were not 'saved'. This is the biggie around here, that you be 'saved'. Well, after their lives of jew-indoctrination, they were floored to learn that the jews weren't Christians. Our people are mired so deeply in this swamp of political and religious treachery that sometimes I despair for them. But we must fight on.

I was very favorably impressed with the February WPR. The article by Mrs Carr was inspiring. With fifty women like her, we would be unstoppable. Fourteen kids! She should be immortalized in the Movement, not only for her fecundity, but her unequalled bravery in leading her family and community. I also got some good ideas from Covington's article and intend to seed some libraries soon. I may have to order some of those little cards from you with the White Power Messages on them.

I agree that we must not limit our appeal to the college level only. I have only scorn for those who feel that by wealth or education they somehow have become 'better' than their racial kinsmen. While I myself have a degree, I pray that I don't fall into that trap of

jewish making. If a man goes as far as his abilities let him, then to me, he is an aristocrat among the herds of two-legged beasties populating this Earth. So, if the Boat Tickets or anything else is effective in promoting Our Race, then I'm for it. The other thing that I would like to mention is kind of esoteric, but since you are educated, it may be of interest. As you know, there is not much place in the world for authors who truly write about the White Soul. However, I feel that I have found a couple of real White authors, though they probably wouldn't admit it: John Norman, who writes the Gorean Series and Alan Burt Akers, who writes the Kregen Series. This is science fiction about mighty heroes and warriors set on other planets, since it appears the authors cannot conceive of such things as individual heroism on this jew-dominated Earth. In the Arthurian tradition or that of Siegfried, these heroes are White. They are certainly a relief from the plastic world.

I will take your advice and find a book on Ataturk. We must emulate these men or see our people doomed in another generation.

Your Companion in the fight for White Power! D.R., OKL

Editor: Your thoughts are much appreciated, as usual. It is indeed refreshing to discuss an ongoing topic rather than exchange regurgitations of doctrines learned parrot-fashion — a firing of verbal blanks at one another, as the semanticists say. I have long ago changed my approach to discussions from that of winning points in an argument (when does one ever win an argument?) to learning useful information. This is certainly the constructive spirit in which we approach all new ideas and points of view.

Your ideas on the re-establishment of the family farm are certainly worthy of consideration. Perhaps, if I may supply one possible overview of our situation, we may discover the proper role of the family enterprise within the context of our national defense.

As I mentioned in correspondence with a previous writer, Pastor Miles: Form must follow function. The form of our society and economy must follow the function, the primary mission of our society, which I see as SURVIVAL. This, the ancient Spartans recognized, as did the more modern Spartans, the Prussians. Both Sparta and Prussia have been described not as countries, but as armies which had countries as their bivouac areas. I do not enjoy military regimentation, nor do most White Americans, therefore we shall be efficient soldiers indeed, for laziness is the key to ingenuity. Military we must be, at least for now, in view of the outside threat which will loom when we have smashed the Zionist tyranny and plowed its adherents beneath the soil, where they will do the nation some good.

The idea of combining youth with farm-production is not a novelty, but a necessity, for only so much can be done by mechanization. We can, of course, forego certain items like fresh fruit, nuts, grapes, etc. which require manual labor, but I see no reason why we should deny ourselves a varied and nutritious diet nor that we should deny the young a chance to get outdoors in the fresh air and learn where their food comes from and what it takes to put it on the table. Other youth, perhaps farm youth, could come to the urban industrial areas and learn as apprentices the skills and disciplines of machinery operation and production.

As our whole program will be based on the major premise of survival, we must conserve our resources of time, energy, materials and personnel by doing the LEAST required to attain our ends. I therefore, do not recommend the confinement of Youth Labor Battalions to any particular geographical area, nor the creation of an artificial prison labor type economy, but I see as desirable the introduction of youth into agriculture on existing farms and into industry through employment in existing factories. Perhaps the youth need not mobilize as labor battalions at all, but may enter into a youth labor exchange program between families in farms and

cities via a Youth Summer Work Exchange. Coercion need not be involved, and as we are producing more versatile, creative citizens in a highly-technical society, the type of pick and shovel regimentation of the Arbeitsdienst and Civilian Conservation Corps may not be needed or even desirable.

Certainly, we have very informative and useful precedents from National Socialist Germany and we may select what we like from these programs as the need arises.

The family farm unit seems to have much merit in that it has the most built-in incentives for maintaining a high level of agricultural production as well as insuring maximum care for the land. This will have to be studied, however, from the aspect of production and efficiency. The idea is not to create some kind of pastoral society, but to create a fertile grounding in Nature for the blooming of Aryan Man's full, star-reaching potential. The purpose of industrial technology is for use, not abuse, as is presently the case. Thorough studies will be made of all existing means of production, transportation and habitation on a net-energy basis, linked to a cost-efficiency program. Thus, White Americans may be startled to see the return of airships, electric streetcars, bicycles and steam-driven vehicles, in the midst of the most advanced genetic research and the development of magnetic and fusion propulsion for space vehicles, etc. We may see wood-burning automobiles!

As far as White Soul Food is concerned, we shall need such writers as those you have named and many more to provide expression of our best racial characteristics of heroism and ingenuity. The springs of our imagination have been fouled for far too long by the slimy talons of the Jew shekel-snatchers.

We have various authors in the White Power Movement right now who are writing or have written books dealing with White Adventure and we hope to see these in print one day. I can provide you with their names and certain of their works if you wish, although their identities must not be disclosed at this time for economic reasons.

Dear Mr Dietz: 3.10.77

We really like those COMMUNISM IS JEWISH! BUY CHRISTIAN! stickers.

I think it is the duty of every Nazi to sticker-raid every food store where the jew-devils advertize their kosher (U), (K) or (*), especially during their special holidays like the Feast of Purim (before Easter). Look for special displays.

In the news, the Black Moslems are holding their Jew hostages. I wonder how those jew-devils would feel if German Americans got as tough for all the years of jew-defamation of them.

We commend you for printing the Braswells' story. Thank you.

For White Power victory,
A. & S.R., NC

Dear Sirs: 3.10.77

I don't know if your publication ever accepts poetry, but I'd like to send you this poem which I have written in memory of our people, especially the innocents who perished in Hamburg, Berlin, Dresden and so on. Although I was not born at the time, I have heard the stories from my mother and grandfather, sagas so sad and maddening that I shall never forget them. I do not think a mere poem can do justice to the fallen, but perhaps your readers will appreciate some small sign of remembrance. I was lucky to have heard of your organization and, as has been the rule, news reached my eyes through an obscure ad published in *Western Destiny* about thirteen years ago. Each day, I am finding out about new and not-so-new publishers dedicated to the spreading of the truth and this alleviates much of the ill-feelings I harbor, for I am seeing that there still are people of moral courage out there in American society. The more I read, the more I learn and perhaps, the more I can find strength to come up with a solution from my point of view that can guide my actions up to and including The Day.

Please keep up the good work and

thank you.

R.K., Pa.

Editor: Many thanks for your fine poem! I think we have found space for it. The job of an artist is to distill his feelings into an essence which is captured by his medium of expression and portrayed understandably and forcefully to his audience. You have done so with your poem. The Jew artist, because he has a deep nihilism in his nature cannot help his dismal and sickening portrayals of life. In Jew art, the artist reveals not the essence of the world around him, the tragic and heroic, the joyful and profound experiences of those around him, but his own sickness. Aryan art says much about the world and Jewish art says only nasty things about the artist. In your lifespan of creativity, there is one answer you have regarding Jew criticism: Ignore it.

George: 3.19.77

Don't know why everyone hates the niggers. It's evident to me, if to no one else, that they are doing more to help our own side achieve victory than 95% of our own people.

88!
O.E., NY

Editor: Sad, but true. Let's hope the niggers keep up the good work.

Dear Comrade Dietz: 2.27.77

A friend from amongst the growing number of National Socialists in this country recently passed to me a copy of the December 1976 WPR. I found it excellent and informative reading. I am therefore enclosing an international money order as a contribution to your activities.

I would be grateful if you would add my name to the mailing list for receipt of your publications. If you can spare any of your excellent stickers which might be of particular relevance in this country, I would appreciate receiving them.

I am in contact with several NS groups in the U.S.A. and I understand that there are disputes between them. However, since I do not know the facts behind them, I do not wish to judge or become involved in quarrles between National Socialists. In conclusion, I send the very best National Socialist greetings to youand all your comrades in the U.S.A.

Heil Hitler!
R.M., U.K.

Editor: Thank you for your support, Comrade M! I hope we can assist Britain in its White Awakening.

NEW!
JUST OFF THE PRESS

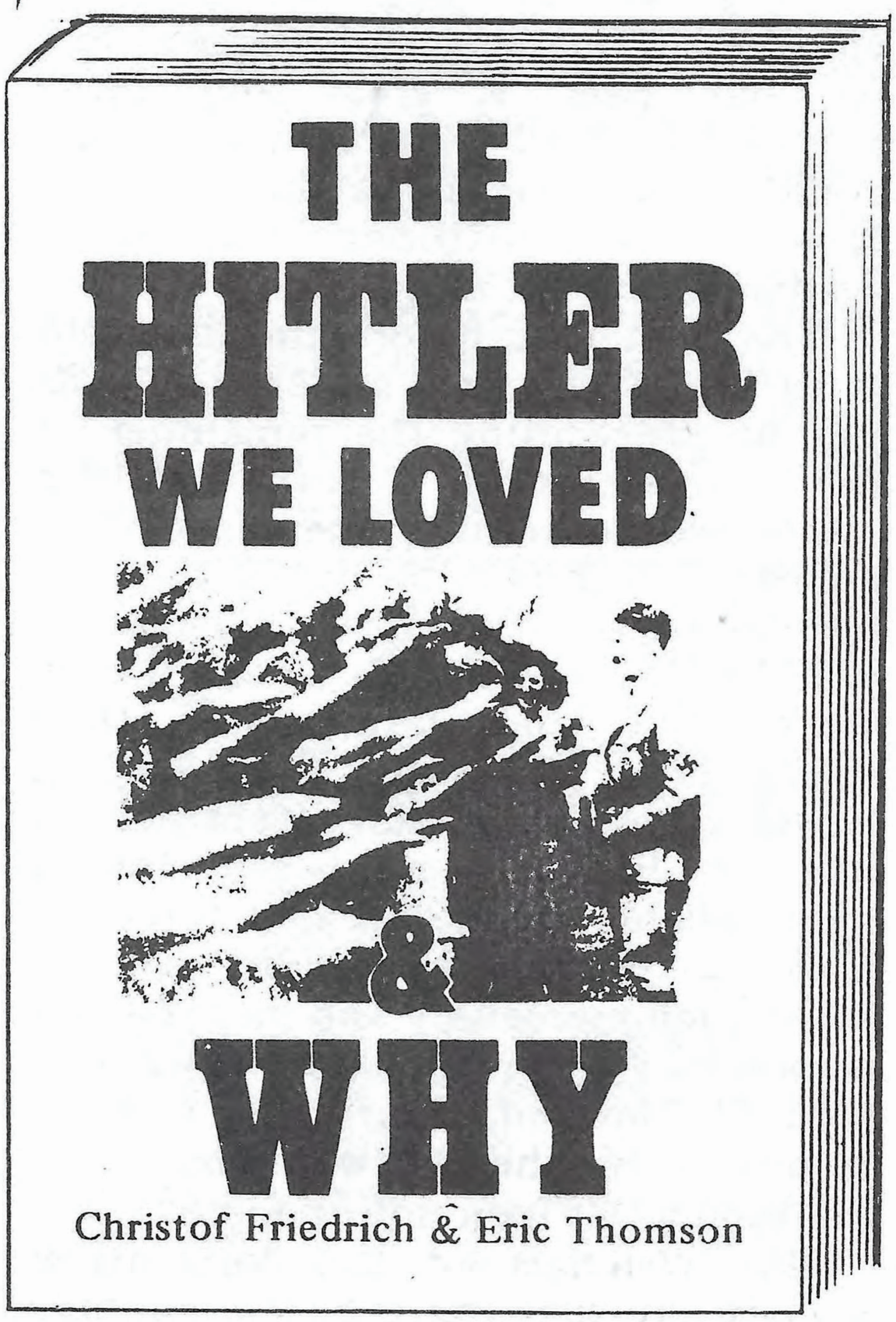

The Hitler we loved and why
A picture book of rare beauty showing Hitler as he really was not as portrayed by distorted Allied propaganda. Explains why Germany and a large number of Europeans loved and admired Hitler
$5.00 plus 50 cents postage.

NOW AVAILABLE

ACTION REPORT

SYSTEM DECLARES INNOCENT MAN TO BE INNOCENT

The travesty of justice conducted under the present Zionist occupation government of the United States consumes untold quantities of the taxpayers' money and is used for two major purposes: harassment and intimidation of the White citizenry.

In this regard, the acquittal of Comrade Frank Braswell, which occurred only after a Herculean struggle against strangling, hydra-headed coils of red tape, is something less than a triumph. Struggles of this nature cost the Zionist usurpers of our government nothing at all and the toll of emotional, financial and physical loss on our part is great and often exhausting. If all White Power activists could be occupied in battling legal red tape in the courtrooms, the kosher system could rest easy!

The next task before the Braswells is to 'force' the legal system to do its job of prosecuting the remainder of the assassination team which attempted to murder them and their children. It should be noted that the murder squad failed of its attempt BECAUSE the Braswells were not only armed, but knew how to use their weapons. Because the U.S. Government is no longer entitled to rule by Right, it must rely totally upon Might, that is, armed force, to back up its arbitrary Zionist decrees. When such mercenary and misled force is met with determined resistance, it is naturally broken. Courtroom actions, as proven by the Braswell case, deter the Zionist hit-men not one iota.

The Welchers of the John Birch Society say that the U.S. is a republic, not a democracy and they are right. The U.S. is a banana republic in search of bananas, oil, coffee, tin, chrome and lots of other goodies. Being a banana republic it is perhaps germane to take note of an old Spanish proverb: Those who take their complaints to court, court further complaints. The Braswell lesson is clear: Courtroom proceedings should be used not at all, if possible, or relegated to the sphere of propaganda, in which the proceedings are used as a forum for dissemination of the White Power Message. Take a page from the left-wing notebook in this regard and study it carefully.

MARY VS. MEIR

White Power Movement Activist Mary Carr reports her attendance at a JDL meeting at which the ugly mug of the Rabid Rabbi, Meir Kahane, was raised to spew its kosher venom in lisping tones of serpent-like sibilance. Comrade Carr was the only White person amid the odoriferous coven of kikes. The only thing she received by way of recognition, however, were the usual kosher evil eyes. The smell, however, was punishment enough as no normal White person can remain in such close proximity to the Chosen of Satan without wilting in the mephitic emanations from all those kosher bodies.

To add to the discomfort, was of course, Rabbi Kahane and his noxious regurgitations of self-pity for the Jews. He gave the audience his usual spiel of Gentile persecution of his people, how they should all emigrate to Israel and follow the ways of the Talmud, how they should avoid integration and use violence against the dreadful *goyim* before these two-legged cattle trampled them.

Naturally, the Jewish listeners were made uncomfortable by these kosher home-truths. To make them less comfortable still, Kahane said that the Jews had it good in Germany [as the White people of Germany slaved and starved for them], just as good as they have it in the Jew-nighted States [largely for the same reasons, but he did not mention that]. Yes, even in America, the Jews' land of milk and honey, the natives were restless, the

cattle were stirring and the stampede would come.

Mary Carr says the time for the stampede is now. Yes, gentle *goyim*, the time for cud-chewing is over and the time for trampling over the Zionist rustlers is upon us. If we don't, and soon, the doors of the kosher slaughter house will close behind us and it will be too late. Let's fight back before we become schnitzels.

NSPNC AIDS GIBSON

The NS Party of North Carolina has initiated an intensive effort to free White political prisoner, Leroy Gibson, of Jacksonville, NC. Gibson, a retired Marine sergeant-major, was the leader of the Rights of White People organization, which helped to organize resistance to Black violence in Wilmington, NC, during the racial fighting of 1971 and 1972.

Gibson was framed on a charge of blowing up a Communist bookstore in Jacksonville. The conviction on two subsidiary charges was based on a paraffin test taken from his fingers two days after the alleged bombing, which indicated that Gibson had been handling nitrates, as indeed he had. He had spent the morning of his arrest spreading fertilizer on his lawn! This, of course, was not admitted as evidence in court.

White activists are encouraged to write to Comrade Gibson in the Atlanta Federal Penitentiary, expressing their support and solidarity with this dedicated White freedom fighter. His address is:

Leroy Gibson, No. 97444
P.O. Box PMB
Atlanta, Ga. 30315

ONE VS. SIX MILLION

Your intrepid Assistant Editor spoke for four hours to the students of several classes of Spencer High School, West Virginia. The topic of the discussion was the importance of the six million question in regard to the maintenance of America's First Amendment of the Constitution which guarantees freedom of speech, among other things. The Genocide Treaty which is based upon the Six Million Myth, is soon to be signed by President Carter, bringing upon us the thought-crime censorship of the Jewish dominators which we have seen exercised in Canada, Britain and West Germany. The object of the discussion was to stimulate interest among the students of the 99% White high school so that they would at least be aware that the alleged extermination of six million Jews relates to their present constitutional rights and that an alternative opinion does exist (ours) which these same students can fall back on once they have had their fill of Jew 'equality'. It is unlikely that converts were made, but certainly, seeds of truth were sown. After all, we have decades of brainwashing to overcome, so we should not expect too much.

This does not mean that White Power activists should give up and write off the White masses as a lost cause. No, it simply means that we must take every opportunity available to advance the White Power Message. When the kosherized Whites see the successful rebuttal of Jewish mythology, they can begin to doubt the axiomatic 'truth' of Jew lies. As they say, it is better to light a single candle of truth than to curse the darkness of ignorance.

88

BIRTHDAY SALE!

MEIN KAMPF
by Adolf Hitler, pb., reg. $4.25

WHITE POWER
by G.L. Rockwell, pb., reg. $6.25

BOTH FOR $6.50

The Book Shelf

WHITE POWER REPORT
presents:
THIS TIME THE WORLD
by George Lincoln Rockwell

FOREWORD

I consider it an honor to be asked to write a short foreword to this new edition of Commander Rockwell's autobiography, to be presented on a monthly basis in White Power Report in serial form.

Rockwell's life-story, his struggles and tribulations, is similar to the stories of most White leaders around the world. They suffer, are misunderstood, die unappreciated in their own time; but without such brave men of destiny as these, Our Race shall not survive nor shall it conquer its enemies within and without. To these White heroes goes our undying gratitude.

This book is the record of an extraordinary human being, of hurts and hopes, of pettiness and grandeur. Above all, it is a monument to a man of super-human dimensions, a determined fighter with an iron will-to-power rarely seen in today's Aryan Man.

Prophetically, it is the story of an artist, a creative spirit, who set out to create a new America in much the way another artist a generation earlier had set out to create a new Germany and Europe. Soldiers both and artists at heart, they proved beyond the shadow of a doubt that Politics is not a science, but an art-form. Thus, the creative genius of the White Man, when pitted against the scheming slyness of the Jew, comes out on top, time and again.

There are many valuable lessons to be learned from this great book, but above all, there is the message that things can seldom get worse than they were for Commander Rockwell. The record of our own racial brothers in this book is not a pretty one. It reveals a degeneracy and lack of character which is alarming. The role played by various crackpots and kosher conservatives is an object lesson in what ails Our Race.

I recommend this book as *absolutely must reading for every new recruit to our ranks,* for if you study the lessons taught in this book, you will save yourself lots of heartache and you will save our cause a lot of time and money. The first chapter of Rockwell's Legacy will appear in the May issue of WPR. When you have read this work, you must then ask yourself if you are man enough to live up to it. If the answer is *yes,* then join the ranks of us who are already in the fight.

White Power!
Christof Friedrich

THE LIGHTNING & THE SUN
by Savitri Devi
A Commentary by
Christof Friedrich

The name, Savitri Devi, will be remembered in White History as one of the truly great names of Our Race, when our history is once again written by White historians.

It was my privilege and pleasure to correspond and eventually, to meet this prophetic and talented Aryan writer. She had chosen for her base in Europe an ancient 12th century town in Southern France, wall and moat still intact, a piece of old Europe. There she toiled and wrote her famous books: *Gold in the Furnace; Pilgrimage and The Lightning & The Sun.* It is her third great masterpiece which is now available from White Power Publications and appears on the booklist.

Savitri Devi lived frugally, saving every Franc she could, to have her material published in India and from there, sent all over the world, mostly as gifts — certainly without financial profit! Thus, she broadcast the seeds of the Aryan Renaissance, placing

many a White man or woman in her debt for their racial awakening.

A gifted linguist, she corresponded in seven languages, answering the hundreds of letters that arrived from the remotest places in the world. Never down-hearted, as only one who sees the future in cosmic terms can be, she gave hope and encouragement to one and all.

To me, the young writer and budding leader, who had come over thousands of miles to meet her, she was a true revelation and at the same time, a source of many mysteries. She was the embodiment of ancient Aryan India, conquered by our Sanskrit-speaking forebears and it seemed as if she were the repository of the Aryan Racial Memory: the very old blended with the vibrant new.

Undoubtedly, it is one of the greatest compliments paid to the German people to be so loved and admired by this Aryan Saint. She, with her psychic vision and intuition, her sensitivity and clarity of thought, taught better than any other English language writer the meaning of Adolf Hitler and National Socialism, not only for Germany, or even for the White Race, but for mankind as a whole.

Her concept of Hitler as a *trinity*, as a man IN time, AGAINST time and ABOVE time, is so truthfully and brilliantly illustrated that it must have come as an inspiration directly from those higher realms, where only Gods dwell and must have resulted from her many meditations and communions with the Spirit of the Great One.

It is a joyful experience to see once again available one of her great statements of timeless Aryan wisdom in printed form, thanks to the unsparing effort and devotion of my friend and comrade, George Dietz, whose sacrifice of time, labor and money shall not be forgotten. This book belongs to Our Race and as such, should be found in every White library, both public and private, in every school, university and church, for it shows the way as only Lightning can in darkness and only the Sun can by day.

AMERICAN RACE THEORISTS by Byram Campbell, available from White Power Publications for $3.25 plus fifty cents postage & handling.

Author Campbell tries to sneak a fast one past the watchful eyes of Jewish censorship by kicking up some dust over Adolf Hitler, but he is tagged out anyway and another informative book gets the kosher seal of silence.

The very fact that Byram Campbell goes out of his way to be objective puts him way out in left field in respect to Jewish peddlers of prevarication. It is his objective presentation of contemporary trend-setters in the field of racial theory which puts him O-U-T, for the Jews are now the principal published writers on race and they are certainly not objective, nor do they want us to be.

Thus, Campbell's book is not so revealing in regard to racial theory as it is about Jewish racial propagandists and their argumentative techniques. Those of us who have never encountered the Jewish techniques of lying, of waging all-out war against the truth, are in for a mind-boggling experience.

Why should anyone wish to subject himself to such a mental exercise, to tire his reticulated thinking-matter tracing the twists and turnings of the talmudic truth-tormentors To learn, dear reader, to learn!

The Jewish jungle of double-talk and double-think through which your hardy guide, Byram Campbell, shall lead you safely, will introduce you to the topsy-turvy world of the so-called social sciences, which were not really sciences in the beginning and have fast-degenerated into mere propaganda vehicles for the indoctrination of 'Jew-think' or 'goy-swill'. It is well for us to be aware of the sort of rubbish which the Jews label as 'scientific truth' for the consumption of our university students — intellectual junk-food purchased with our own tax dollars.

The truth is that the so-called social sciences, especially sociology and anthropology, are propaganda platforms for the inculcation of anti-White doctrines. Such teaching certainly should not be confused with education, and parents should be aware of these salient examples of course content so that they can forewarn their sons and daughters.

DEALING WITH ENEMY PROPAGANDA

by Harlan Stevens

Many of us are so thirsty for knowledge of National Socialism that we unwittingly aid the Jews in our acquisition of such scraps of information as are available amid the garbage heap of kosher propaganda. Certainly, we should not support the Jews as we have been doing by purchasing their trash hot off the press or fresh out of Hollywood. It is astonishing, but true, that we White people are paying for our own destruction by paying to read and watch anti-White propaganda, made by our enemies!

Our answer to such a sad state of affairs must be two-fold: Boycott and buy cheap. Obviously, we must boycott through non-attendance and non-purchase the poisonous wares of the Jew media masters. If, for example, you want copies of a newspaper or magazine article, ask your friends for their issues instead of buying additional copies from the Jewsstand. If you want to read a best-selling Nazi fiction, wait until it appears in secondhand bookstores and garage sales. Don't buy it at ten dollars a copy! If there is a particular film you want to see, wait until it comes on television. In regard to television 'documentaries' based on forged Jewish documentation and other anti-White features: Boycott these as well. Unless you are interested in learning enemy propaganda points in order to counter them, do not fill your mind with Jew junk.

If enough Whites, starting with YOU, follow these simply rules of NS conduct, the Jew media establishment will start hurting financially. I do not propose that the Jews will pack their loot and go away if we refuse to buy their newspapers, magazines, books and theater admission tickets, but I do mean that they will be shocked and demoralized by the downturn in their propaganda income, which represents to them the degree of acceptability of their lies. If we show them that we do not want to read or look at their lies, they will be upset, that I can guarantee!

So much for the negative, defensive approach. Obviously, it is not enought to be negative and defensive if one wants to WIN and we must win if we are to survive as a race, or anything else. Our positive, offensive program includes: purchasing OUR PEOPLE'S publications and positively supporting Our Side by subscribing and/or buying White Power material. If YOU don't support the bearers of Truth, how can you expect Truth to be available, now or ever?

It would also be a positive act to write letters of protest and to picket enemy propaganda installations to let the enemy and our potential White allies know that there is an alternative view, an irate, righteous White People's View of the issues raised in the jewsmedia of information, communication and entertainment. Those activists who want to see some action should save some shekels in order to purchase a copy of the great film, *Triumph of the Will*, and start your own mini-theater right at home.

In conclusion, Comrades, propaganda is what you make it. It can be 'guerrilla theater', music, films, publications, speeches, spray-paint, etc. We should pay for OUR propaganda, as much as we are able to, but we should not pay for ENEMY propaganda, which too many of us are presently doing. Remember, National Socialism is YOU, every day of your life, otherwise you are not a National Socialist.

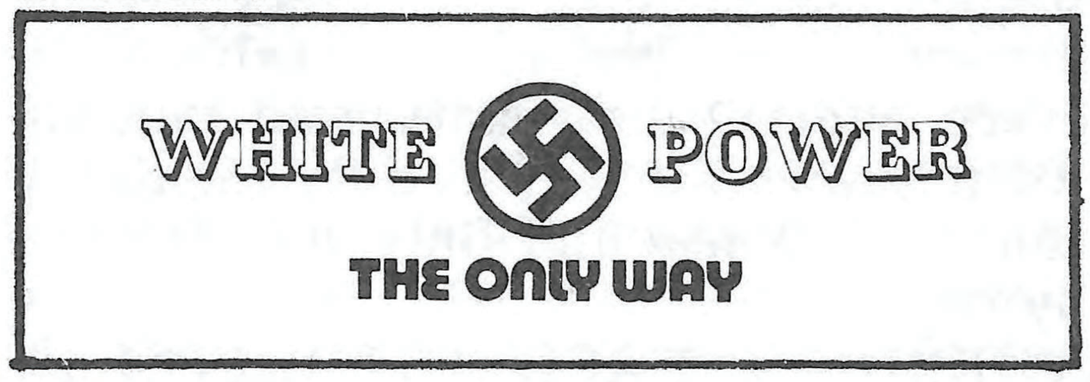

THE JEWISH NIGHTMARE

by Pastor Miles, Federal Political Prisoner

I can't believe that the National Socialists could be so unfair to world Jewry. You would think by now that they would all have done 'the decent thing' and obligingly died off, the way White Americans are doing in this era of Zero [White] Population Growth. They should have rolled over dead in 1945, for that is the way the Jews wrote the script, for it was in that year that the jewsmedia reported the cremation of Hitler, the Last Great White Hope, in that courtyard outside the bunker in Berlin. The smoke of that funeral pyre was supposed to vanish into those ethereal regions beyond our ken and be seen no more. As the Norns would have it, however, the winds wafted the Leader's Spirit not to oblivion, but to the four points of the compass, wherever the White Race has settled, bearing those few grains of truth in this Dark Age of Jew Lies and Jew Arrogance.

It is unbelievable, astonishing. I cannot believe my eyes and ears. There is seldom one newspaper or television broadcast day which passes without mention of the Nazis: *Nazi-hunters strike again... Nazi War Criminal Located in Old Folks Home... Nazi Plot to Seize Sauerkraut Factory Revealed by Izzy Finkstein of ADL's kosher Salami Bureau... Nazi Warships Spotted off Miami Beach...* Nazi what, off WHOSE beach? Ah, come now, those were simply Arab dhows looking for Israeli war criminals hiding out in their North American colony!

Seriously, have you ever seen so much about a group of people who supposedly were dead, gone, buried, dispersed, vanquished and of no account whatsoever? Have you ever seen or heard as much about National Socialists since the 1930's? As any *Alter Kaempfer* can testify, there wasn't that much publicity given to The Movement by Dr Goebbels, let alone, free of charge! For a group so defunct, so insignificant and so powerless, why all this publicity? Why all the fuss?

As we approach the glad time of Our Racial Leader of the White Man's Renaissance, April 20th, it is good to see that the nightmare of the Jews is alive and well and doing even better than before. For the Jews to be so worried is something. It is not that they sponsor the nightmare for their own needs, although it is true that they scare their own into making contributions by raising the specter of the Hooked Cross. What scares the specter-wavers is that the Hooked Cross continues to attract White adherents, even if this magic symbol of Aryan Man is held in Jew paws.

The Jew understands that Racial Pride is inherent in the National Socialist ethic. He knows that Christianity blended in easily with the ancient gods of the Celts, the Gaels, the Teutons, the Angles, the Saxons and the other Nordmannii peoples, because it denied the Jew any claim of being Chosen by anyone other than himself.

The Jew has lived because he is a mongrel race, the epitome of mixed blood and blends. He exists by the weakness of the racially-pure. He slides into the crevices, as would a wedge. He pries and splits and destroys that which he enters. Forces that weld people together are his natural enemies, be they for White Men, Black Men or Yellow Men. The Jew cannot abide the thought of any race being racially-pure, since he himself is the supermongrel of the ages. Thus, when a force arises that unites the White Race, be it Christianity or National Socialism, he recognizes it as his instinctive and natural enemy. This force is his bogeyman, the terror of his nightmares.

In America, the Age of Jewry has reached its peak. It is the arrogance of

Jewry which shocks us all. We expected them to come to the fore in the U.S.A. Adolf Hitler wrote about it, long before it came into the open. The KKK of the 1920's screamed about it, as did the German-American Bund in the 1930's. The Age of Jewry was coming to the fore when FDR swept into office on the sewer tide of Jewdom. We had already seen the Jew seizure of our teachers' colleges and theological seminaries. As always, the kosher conspiracy works with the future, the young, with minds and emotions, feeling out and dominating 'The Point of Control' in the host society.

The Jew is treacherous and strives to conceal his machinations amid a cloud of complexities, but his objective is simple, for he always achieves that which any parasite achieves, once it has overwhelmed its host: the collapse and destruction of civilization. History has shown this prognosis in the death of all great Western Civilizations. The Jew can only enter a weakened and sick national body. Healthy nations throw off his influence as water is thrown off a duck's back. America was weak and receptive, despite Benjamin Franklin's warning.

Yes, the Nazis are back. They really never left. The Jew can see them everywhere:

They seek them here, they seek them there,
The Hebrews seek them everywhere.
Are they in Heaven or in Hell,
Those daring Nazis and their Liberty Bell?

Everytime that some Simon Simple of the Yiddish I Spy Club finds another overage, tired and quietly-living 'Nazi War Criminal', the tide of sympathy turns agains the Jews. For every monk who is torn away from his vespers in a Michigan monastery, because of his Racial loyalty as a youth, one whose faith placed God above gold and sensualism, one more convert to National Socialism is gained.

Every time the Jew shows off his power, ten thousand White Christians scratch their heads and reflect upon National Socialist statements regarding the Jewish nature. For every Jew who slithers up from the slime of that Grand Cesspool in Washington, D.C., there are one hundred thousand White Christians who wonder why. For every Jew who makes it 'to the top', there are millions of White Christians who ask why none of us could have 'made it'.

Nightmares pass when the sleeper awakes, but not for the Jew. For him, there is no awakening, but only a going-away and he knows it. He can never reside permanently in any land. To combat the nightmare, he obtained a land of his own, but he does not even feel at home there. Where shall he go?

Yes, the Jew has a nightmare — he fears National Socialists whether they wear business suits, uniforms or white robes. He fears them whether or not they even call themselves National Socialists, for he can recognize any White man or woman who is bound and determined that the White Race shall rule in its own lands. Yes, the Jew knows that from his nightmare there is no awakening, only tomorrow, a tomorrow which already belongs to us.

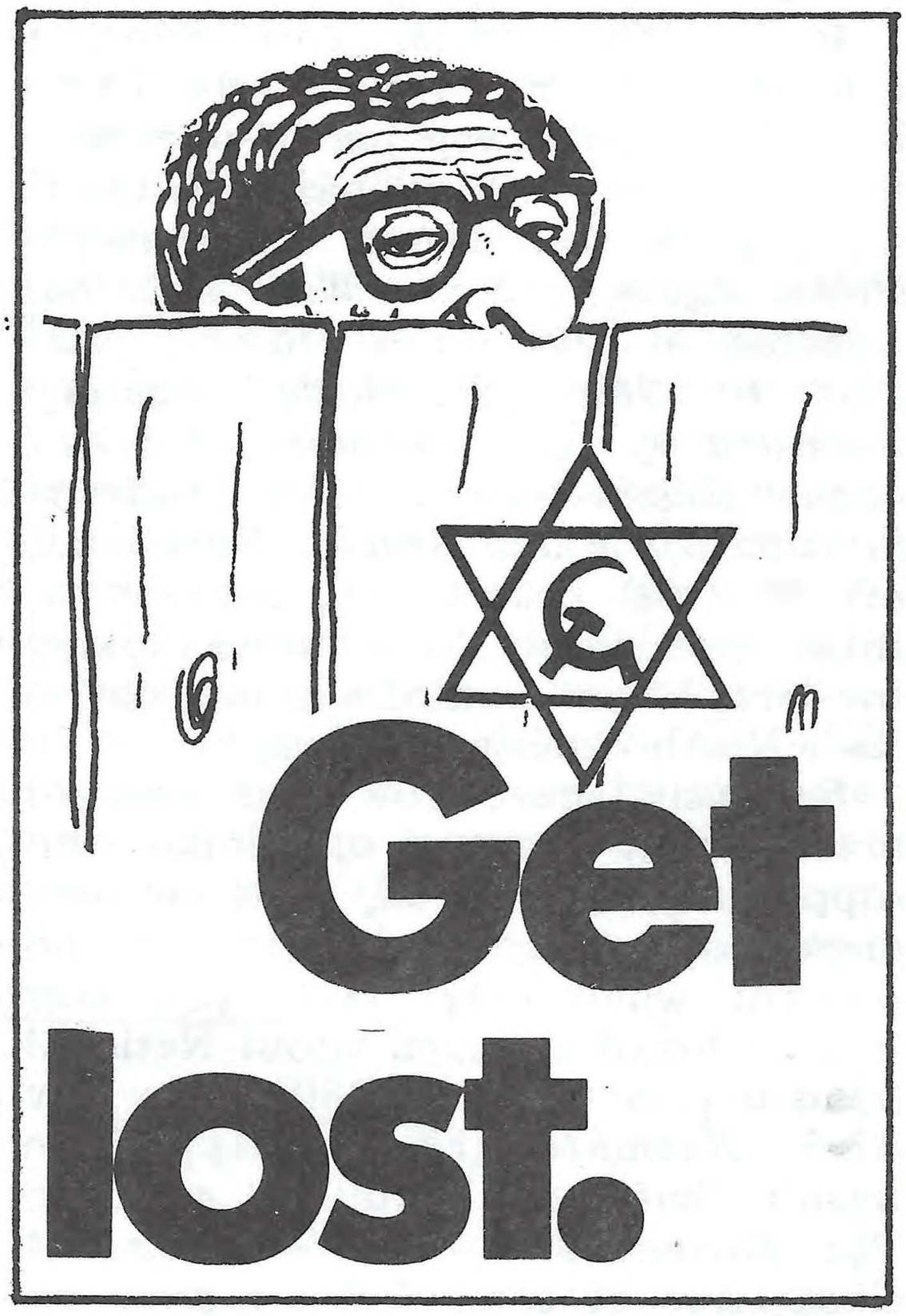

'MUST-READING' BOOK LIST

Subscription to THE LIBERTY BELL $10.00
Subscription to WHITE POWER REPORT $10.00
..... UFO's: Nazi Secret Weapon? ..... $ 5.00
..... China, The Jews & WWIII ..... $ 5.00
..... Satan's Children, an hilarious Cartoon Book with English & German Text in same volume ..... $ 5.00
..... RHODESIA TODAY: Race War & Race Suicide ..... $ 1.00
..... POWER STRUGGLE: Today for the Movement Tomorrow for the World ..... $ 1.25
..... NATIONAL SOCIALISM: A Philosophical Appraisal by Colin Jordan ..... 2 for $ 1.00
..... The Nature of Liberalism, Covington ..... 2 for $ 1.00
..... The Structure of Government in the National Socialist State, Covington ..... 2 for $ 1.00
..... What the 'SOCIALISM' Really Means ..... $ 1.25
..... Hitler, the Workless and the Needy ..... 2 for $ 1.00
..... With Hitler on the Road to Power ..... $ 2.25
..... Adolf Hitler: A Short Sketch ..... $ 1.25
..... The Development of Germanophobia ..... $ 1.25
..... Positive Christianitv in the 3rd Reich ..... $ 1.25
..... MEIN KAMPF, Adolf Hitler, pb. ..... $ 4.25
..... MEIN KAMPF, Adolf Hitler, hb. ..... $ 8.00
..... Adolf Hitler's Testament ..... $ 2.25
..... Hitler was my Friend ..... $ 4.25
..... Germany's Hitler ..... $ 4.25
..... The Road to WW II ..... $ 1.00
..... A Straight Look at the Third Reich, Dr. App, ... $ 1.25
..... National Socialist Leaders (photos) ..... $ 1.25
..... Did 6 Million Really Die? ..... $ 1.00
..... Auschwitz: Truth or Lie? ..... 2 for $ 1.00
..... The 6 Million Swindle ..... 2 for $ 1.00
..... The Hoax of the 20th Century, pb. ..... $ 6.00
..... The Hoax of the 20th Century, hb. $10.00
..... The Myth of the 6 Millionen ..... $ 3.25
..... Drama of the European Jews ..... $ 4.00

..... White Power, Cmdr. G.L. Rockwell ..... $ 6.25
..... NATIONAL SOCIALIST WORLD, No. 1, containing The Lightning and the Sun, by Savitri Devi, (condensed); On the Art of Propaganda, by Cmdr. George Lincoln Rockwell, and others,an excellent Reprint ..... $ 7.00
..... For My Legionaries, Codreanu ..... $ 6.00
..... Blasting the Historical Blackout ..... $ 1.50
..... The Spiritual Foundation of the New Europe ..... $ 1.25
..... A Revolution in Thought ..... $ 1.25
..... The Court Historians vs. Revisionism ..... $ 1.25
..... The Chickens of the Interventionist are Coming Home to Roost ..... $ 1.25
..... My Part in Germany's Fight, Dr. Goebbels ..... $ 4.25
..... Communism with the Mask off, Dr. Goebbels ..... $ 1.25
..... Gruesome Harvest ..... $ 2.50
..... The Truth About Spain ..... $ 1.25
..... Charles A. Lindbergh $10.00
..... Your Country at War, Lindbergh ..... $ 4.25

..... Morgenthau Era Letters, Dr. App ..... $ 2.00
..... History's Most Terrifying Peace, Dr. App ..... $ 1.25
..... Alied War Crimes Before, during and after WWII $10.00
..... Why Are We being lied To? ..... $ 1.25
..... Brainwashing: A Synthesis of the Russian Textbook on Psychopolitics, with a foreword by Kenneth Goff ..... $ 1.50

..... Know Your Enemy ..... $ 1.50
..... The Ultimate World Order ..... $ 2.00
..... The A.D.L.L. and its Use in the World Comm. Off. ..... $ 1.50
..... The Jews and Their Lies ..... $ 1.50
..... The Talmud Unmasked ..... $ 2.00
..... The Protocols ..... $ 1.50
..... The Protocols with detailed expl. notes ..... $ 4.00
..... The Truth About the Protocols ..... $ 1.25
..... Facts are Facts ..... $ 1.50
..... Our Nordic Race ..... $ 1.25
..... White Man Think Again ..... $ 3.25
..... Cause of World Unrest ..... $ 3.25
..... White America ..... $ 1.25
..... Lincoln's Negro Policy ..... $ 1.25
..... Imperium ..... $ 3.25
..... IQ and Racial Differences ..... $ 1.25
..... America's Race Theorists ..... $ 3.25
..... Makers of Civilization $10.00
..... Conquest of a Continent $10.00
..... THE INTERNATIONAL JEW, The complete set of articles as they originally appeared in the Dearborn Independent in the 1920's. 4 Vol., total approx. 1,000 pp. single Vol. $7.50 complete set of 4 ..... $24.00
..... The Dispossessed Majority ..... $ 5.00
..... Special Combination Offer: 1 set The International Jew, 1 copy The Dispossessed Majority, 1 copy The Protocols $28.00
..... The International Jew, abridged version ..... $ 4.00
..... Mullin's New History of the Jews ..... $ 2.25
..... The Anti-Humans ..... $ 5.25
..... The Curse of Anti-Anti-Semitism, Dr. App ..... $ 1.50
..... Ravishing the Women of Conquered Europe, Dr. App ..... 10 for $ 1.00
..... Can Christianity Survive When the Jews Control the Media and the Money, Dr. App ..... 10 for $ 1.00
..... The Jews ..... $ 5.50
..... The Jews, The Gypsy and El Islam ..... $ 8.00
..... Pawns in the Game ..... $ 3.25
..... Red Fog Over America ..... $ 3.25
..... The Iron Curtain Over America ..... $ 3.25
..... The Secret World Government ..... $ 5.50
..... Behind Communism ..... $ 1.25
..... The Nameless War ..... $ 2.25
..... You Gentiles ..... $ 3.25
..... Jews Must Live ..... $ 3.25
..... The Plot Against the Church ..... $ 6.50
..... Occult Theocracy $15.00
..... The Mystery of Freemasonry Unveiled ..... $ 4.25
..... Freemasonry and Christianity ..... 4 for $ 1.00
..... Secret Subversive Societies ..... 10 for $ 1.00

..... Proofs of a Conspiracy ..... $ 2.25
..... Secret Societies & Subversive Movements ..... $ 5.00
..... The Socialist Network ..... $ 4.00
..... World Revolution ..... $ 5.00
..... The French Revolution ..... $ 5.00
..... Surrender of an Empire ..... $ 5.00
..... The Occult Technology of Power ..... $ 3.25
..... Light Bearers of Darkness ..... $ 3.25
..... The Brotherhood Religion ..... $ 1.00
..... The Cult of the All-Seeing Eye ..... $ 2.25
..... The Trail of the Serpent ..... $ 4.25
..... Human Ecology ..... $ 4.25
THE TREASON SERIES:
..... Vol. 1 – The Great Conspiracy ..... $ 1.00
..... Vol. 2 – The Coming Bloodbath in America ..... $ 1.00

..... Zionist Rape of the Holy Land ..... $ 4.25
..... Hidden Government ..... $ 2.25
..... The World Conquerors ..... $ 3.25
..... The Struggle for World Power ..... $ 4.25
..... The New Unhappy Lords ..... $ 3.25
..... Haym Solomon, Patriot Broker ..... $ 1.00
..... Henry Kissinger: Soviet Agent ..... $ 3.25
..... Philip Dru: Administrator ..... $ 5.95
..... The Rulers of Russia ..... $ 1.25
..... Czarism and Revolution ..... $ 4.25
..... The Jews on Trial ..... $ 3.50
..... Anti-Zion ..... $ 5.25
..... Army General exposes the Jews ..... $ 1.00
..... Zarahoff the Jew ..... $ 1.00
..... Free America ..... $ 1.00
..... The Hidden Hand ..... $ 1.25
..... The Hidden Hand of Judah ..... $ 1.25
..... Our Jewish Aristocracy ..... 2 for $ 1.00
..... Gentile Folley: The Rothschilds ..... $ 2.25
..... Bolshevism is Jewish ..... 2 for $ 1.00
..... How Odd of God to choose the Rats, Cartoon booklet ..... 5 for $ 1.00
..... Aryanman, Cartoon Booklet, ... 10 for $ 1.50
..... Boat Tickets to Africa, for the COON-ard Lines, 100/$3.50; 1000 for $25.00
..... The Conspiracy ..... $ 1.00
..... Jewish Ritual Murder ..... $ 1.25
..... The Truth About Spain ..... $ 1.00
..... The Beast Marks Russia ..... $ 1.00
..... A Jew Exposes the Jewish World Conspiracy ..... $ 1.25
..... The Jewish World Conspiracy ..... $ 1.25
..... The Hidden Tyranny ..... $ 1.25
..... Great Britain, India and Jewish High Finance ..... $ 1.25
..... Oliver Twist ..... $ 1.25
..... History and Biology ..... 2 for $1.00
..... Your Rights in a Police State ..... $ 1.00
..... Judaism in Music ..... $ 1.25

MISCELLANEOUS & SURVIVAL BOOKS

..... The Great International Conspiracy Explained ..... $ 3.25
..... Christian Sheep & Satan's Wolves ..... $ 1.50
..... Verboten ..... $ 2.25
..... Lusitania ..... $ 2.00
..... KGB ..... $ 2.00
..... Sex vs. Civilization ..... $ 1.25
..... 1984 ..... $ 1.50
..... Animal Farm ..... $ 1.50

..... Famine & Survival in America ..... $ 4.25
..... Gateway to Survival is Storage ..... $ 2.25
..... Home Food Dehydrating ..... $ 4.25
..... How to be Prepared for any Crisis ..... $ 3.25
..... How to Grow Groceries for $100 a Year ..... $ 3.25
..... How to Survive with Sprouting ..... $ 3.25
..... Just Add Water ..... $ 3.25
..... Make a Treat with Wheat ..... $ 3.00
..... Outdoor Survival Skills ..... $ 4.25
..... Roughing it Easy ..... $ 5.25
..... How to Live through a Famine ..... $ 3.25
..... Making the Best of Basics ..... $ 5.25

SELF-DEFENSE – ARMY MANUALS, ETC.

..... FM 5-15 Field Fortifications ..... $ 2.00
..... FM 5-31 Booby Traps ..... $ 4.00
..... TM 31-200-1 Unconventional Warfare Devices ..... $ 5.00
..... TM 31-201-1 Incendiaries ..... $ 4.00
..... TM 31-210 Improvised Munitions Handbook ..... $ 4.00
..... FM 5-25 Explosives and Demolition ..... $ 6.00
..... Chemistry of Powder & Explosives ..... $ 8.00
..... Militants Formulary ..... $ 1.25
..... Anarchist Cookbook ..... $ 7.00
..... Explosives & Bomb Disposal Guide $10.00
..... Bombs and Bombing $10.00
..... Phantom Cells ..... $ 1.00

..... The Klansman, Dixon ..... $ 5.25
..... The Leopard's Spots ..... $ 5.25
..... The Traitor ..... $ 5.25
..... Comrades ..... $ 5.25

..... French Revolution in Santa Domingo ..... $ 5.00
..... We Fight for Oil ..... $ 4.25
..... Anti-Gentilism ..... sgl. copy $1.00 10 for $ 5.00
..... All America Must Know the Terror that is Upon Us. Prof. Oliver ..... $ 1.00
..... After 50 Years, Prof. Oliver ..... 10 for $ 1.00
..... The Sedition Case ..... $ 2.25
..... Tragedy and Hope $25.00
..... The Busing Coverup ..... $ 3.00
..... Nature's Eternal Religion ..... $ 3.00
..... The Warlords of Washington ..... $ 1.25
..... Who Brought the Slaves to America ..... $ 1.25

BOOKS ON MONEY AND THE FRS

..... The Bankers' Conspiracy ..... $ 1.25
..... The Legalized Crime of Banking ..... $ 3.25
..... The Federal Reserve System: Legal or Illegal? ..... 2 for $1.00
..... Money Creators ..... $ 4.25
..... The Bretton Woods Plot ..... $ 1.25
..... The Federal Reserve System ..... $ 1.25
..... The Federal Reserve Bank ..... $ 3.00
..... Magic of Reserve Banking ..... $ 5.50
..... Lincoln's Money Martyred ..... $ 2.25
..... Lightning over the Treasury Building ..... $ 1.25
..... The Federal Reserve Conspiracy ..... $ 2.25
..... Conquest or Consent ..... $ 2.25
..... History of Monetary Crimes ..... $ 1.25
..... 50 Years of Treason in 100 Acts ..... 2 for $ 1.00
..... Congressman McFadden on the Fed. Reserve Corp. ..... $ 1.00
..... Tearing Away the Veils ..... $ 1.25
..... The Solution to the Federal Reserve Fraud ..... $ 1.25

ENVELOPE STUFFERS

..... Register your Gun (Gun Control) ..... 1,000 for $ 7.00
..... The Quack (School Busing) ..... 1,000 for $ 7.00
..... It was Planned 50 years ago (Comm. Revol.) ..... 1,000 for $ 8.50
..... An Angel's Epitaph (Abortion) ..... 1,000 for $ 8.50

REPRINTS AND PAMPHLETS

..... Why Are Jews Persecute for their Religion
..... Fable of the Ducks and the Hens
..... Unwinding the Jewish Mysteries
..... An Outline of the Protocols
..... Let's Face the Facts (Gen. Moseley)
..... Keep Your Guns Oiled
..... What's Wrong with the John Birch Society
..... Iron Curtain Over America
..... Adolf Hitler: Enemy of the U.S.?
..... Communist Aims Sold to Americans Bit by Bit
..... A Real Case Against the Jews
..... Trade Secrets of the Jew Ruling Class
..... The Secret Strength of Communism
..... Jewish Blood-Money paid for Kathy's Murder
..... Survival is not a Spectator Sport
..... Benjamin Franklin Warned Against the Jews
..... Kosher Food Racket Exposed
..... Our Judaized Establishment Destroying Western Civilization
..... What Fascism Really Was
..... Jew Capitalists & Jew Communists: Bloodbrothers in Crime

All of the above: 20 for $1.00; 125 for $5.00
500 for $17.00; 1,000 for $30.00

REPRINTS AND PAMPHLETS

..... The Myth of the 6 Million (S.A. Observer) ..... 5 for $ 1.00
..... Atrocity Propaganda – A Reminder to Zionist ..... 5 for $ 1.00
..... 50 Phony Arguments Used by Kosher Konservatives ..... 8 for $ 1.00
..... An Open Letter to H.E. Jones (Race Mixing) ..... 3 for $ 1.00
..... The Plan In Action ..... 3 for $ 1.00

..... John Birch Betrayed Again! ..... 10 for $ 1.00
..... How They Rule: The Media Monopolies ..... 50 for $ 1.25
..... JEWS ..... 40 for $ 1.00
..... The Masqueraders, Jerry Crawford, ... 5 for $ 1.00
..... Germany and the True Story of the 3rd Reich ..... 5 for $ 1.00
..... Dresden 1945: The Real Holocaust
also, C.F.R.: A Jewish Front ..... 5 for $ 1.00
..... Reaping the Whirlwind ..... 10 for $ 1.00
..... Anti-Semitism in the U.S.S.R.: Another Jewish Hoax ..... 10 for $ 1.00
..... The Coming Red Dictatorship ..... 10 for $ 1.00

FOREIGN LANGUAGE BOOKS

German:
..... UFO's Letzte Geheimwaffe des 3. Reiches ..... DM 16.00 $ 5.00
..... Satans Kinder ..... DM 16.00 $ 5.00
..... Verschwiegene Wahrheiten ..... DM 16.00 $ 5.00
..... Eiserne Garde, Codreanu, ... DM 16.00 $ 6.00
..... Warum Werden Wir Deutschen Belogen ..... DM 3.00 $ 1.25
..... Der International Jude ..... DM 33.00 $15.00
..... Die Zionistischen Protokolle ..... DM 13.00 $ 3.00
..... Starben Wirklich 6 Millionen? ..... DM 3.00 $ 1.00
..... Allierte Kriegsverbrechen, vor, waehrend
und nach dem Zweiten Weltkrieg ..... DM 30.00 $10.00
..... Der Jude Als Verbrecher ..... DM 30.00 $10.00
..... Polnische Greueltaten ..... DM 30.00 $10.00

French:
..... La Garde de Fer, pb. ..... $ 6.00
..... La Garde de Fer, hb. $10.00

Spanish:
..... Guardia de Hierro ..... $ 6.00

WHITE POWER
PUBLICATIONS

REEDY, W.VA. 25270

DATE: ..... NAME: .....

Please send me the items I have checked below.

ADDRESS: .....

CITY/STATE/ZIP: .....

QTY	TITLE	EACH	TOTAL
	Subscription to *THE LIBERTY BELL*	$10.00	
	Subscription to *WHITE POWER REPORT*	$10.00	
For orders under $10. please add 10% for postage.		TOTAL AMOUNT	

What the WHITE POWER MOVEMENT stands for:

Because we represent those members of the White Race who live on the American Continent, we enclose our ancient racial emblem, the Holy Swastika, in a five-pointed star which represents our country and because we are Americans, we proclaim our patriotism with the colors red, white and blue.

The Swastika proclaims to all that we are Bio-patriots, not Geo-patriots, because we fight for our people and not for a piece of real estate. We do not defend our land, but the right of our people to live on it. Without the White Race, we have no future and the land no value. The Swastika is not a German symbol. It has been the White Man's Symbol from the dawn of time, proudly displayed by the Vikings, the Aryan conquerors of India, Alexander the Great and American presidential candidates. The White Man's Sign belongs no more to the 'Nazis' of Hollywood than does the Cross of the Christian belong to the telephone companies.

The Swastika is our talisman against cowards, weaklings and do-nothings. It is also proof against our racial enemies, whatever their guise. Indeed, it is our secret weapon.

WE OF THE WHITE POWER MOVEMENT DO SOLEMNLY PLEDGE:

(1) To provide the White Majority with a party which represents their interests and not the hidden hand of Zion of which the Democrats and Republicans are merely two fingers.

(2) To unmask the evil face of welfare state socialism and to cast this pestilence from our midst so that we may live in a healthy society.

(3) To unify the White tribes of America, Europe and the world.

(4) To halt our racial retreat from Victory.

(5) To remove the alien exploiters and parasites from our midst.

(6) To break the irresponsible tyranny of organized crime, bloated bureaucracy, big business, big labor and secret societies.

(7) To regain national control of our money from the Zionist bankers of the Federal Reserve.

(8) To re-establish White Law and White Order in a White Society and thereby, to return Our Nation to the path of progress.

(9) To rid our society of crime and degeneracy.

(10) To create a White Society in which our racial virtues of honesty, integrity and responsibility shall be promoted instead of punished.

(11) To protect the family, which is the basis of our society and of Our Race.

(12) To ensure that honest labor and not sterile speculation is rewarded.

(13) To separate the Races into self-governing Nationstates

(14) To provide healthy and productive activities of which our youth can be proud.

(15) To remove alien control from White Culture, which is the source of our spiritual nourishment and from the professions on which we depend in our hour of need.

WITH WHITE POWER
WE SHALL CREATE A GREAT FUTURE.
WITHOUT WHITE POWER
THERE IS NO FUTURE.

JOIN US AND MAKE THE FUTURE GREAT!

It's up to YOU, WHITE AMERICANS

TO TAKE YOUR COUNTRY BACK!

WHITE POWER

THE ONLY WAY